

PREPARED BY
JOHNSON ENGINEERING, INC.
2525 JOHNSON STREET
FORT WORTH, TEXAS 76104

PELICAN LANDING UNIT TWENTY-TWO

A SUBDIVISION IN
SECTION 9, TOWNSHIP 47 SOUTH, RANGE 25 EAST
LEE COUNTY, FLORIDA

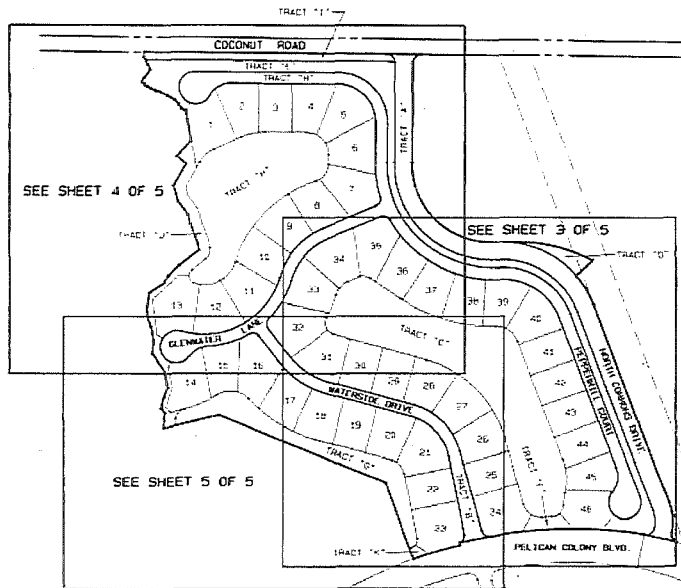

KEY MAP

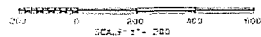

MORTGAGEE'S CONSENT
STATE OF GEORGIA
COUNTY OF DEKALB

THE FIRST NATIONAL BANK OF BOSTON, A NATIONAL BANKING ASSOCIATION, AS COLLATERAL AGENT, HEREBY CERTIFIES THAT IT IS THE HOLDER OF A MORTGAGE ASSIGNMENT OF LEASES AND RENTS, SECURITY AGREEMENT AND FIXTURE FILING AND AN ASSIGNMENT OF LEASES AND RENTS UPON THE HEREIN DESCRIBED PROPERTY AS RECORDED IN OFFICIAL RECORDS BOOK 2620, PAGE 1149, AND OFFICIAL RECORDS BOOK 2620, PAGE 1300, ALL IN THE PUBLIC RECORDS OF LEE COUNTY, FLORIDA, AND HEREBY CONSENTS TO AND JOINS IN THE DEDICATIONS APPEARING ON THE PELICAN LANDING UNIT TWENTY-TWO PLAT.

THE FIRST NATIONAL BANK OF BOSTON,
AS COLLATERAL AGENT
BY: A. Heller
VICE PRESIDENT

MORTGAGEE'S ACKNOWLEDGMENT

THE FOREGOING CONSENT WAS ACKNOWLEDGED BEFORE ME THIS 27th DAY OF MARCH, 1996, BY CHERYL GOFFMAN, A VICE PRESIDENT OF THE FIRST NATIONAL BANK OF BOSTON, A NATIONAL BANKING ASSOCIATION, WHO IS PERSONALLY KNOWN TO ME.

A. Heller TITLE OF BANK
Cheryl Goffman SIGNATURE OF PERSON TAKING ACKNOWLEDGMENT
Cheryl Goffman NAME OF ACKNOWLEDGER, TYPED
Cheryl Goffman PRINTED ON STAMPER
SERIAL NUMBER, IF ANY
MY COMMISSION EXPIRES 5-26-96



MORTGAGEE'S CONSENT
STATE OF GEORGIA
COUNTY OF DEKALB

THE FIRST NATIONAL BANK OF BOSTON, A NATIONAL BANKING ASSOCIATION, AS AGENT, HEREBY CERTIFIES THAT IT IS THE HOLDER OF A MORTGAGE AND SECURITY AGREEMENT AND A COLLATERAL ASSIGNMENT OF LEASES AND RENTS UPON THE HEREIN DESCRIBED PROPERTY AS RECORDED IN OFFICIAL RECORDS BOOK 2620, PAGE 612, AND IN OFFICIAL RECORDS BOOK 2620, PAGE 680, ALL IN THE PUBLIC RECORDS OF LEE COUNTY, FLORIDA, AND HEREBY CONSENTS TO AND JOINS IN THE DEDICATIONS APPEARING ON THE PELICAN LANDING UNIT TWENTY-TWO PLAT.

THE FIRST NATIONAL BANK OF BOSTON,
AS AGENT
BY: A. Heller
VICE PRESIDENT

MORTGAGEE'S ACKNOWLEDGMENT

THE FOREGOING CONSENT WAS ACKNOWLEDGED BEFORE ME THIS 27th DAY OF MARCH, 1996, BY CHERYL GOFFMAN, A VICE PRESIDENT OF THE FIRST NATIONAL BANK OF BOSTON, A NATIONAL BANKING ASSOCIATION, WHO IS PERSONALLY KNOWN TO ME.

A. Heller TITLE OF BANK
Cheryl Goffman SIGNATURE OF PERSON TAKING ACKNOWLEDGMENT
Cheryl Goffman NAME OF ACKNOWLEDGER, TYPED
Cheryl Goffman PRINTED ON STAMPER
SERIAL NUMBER, IF ANY
MY COMMISSION EXPIRES 5-26-96



RELEASED BY:
 HANSON ENGINEERING, INC.
 2124 JOHNSON STREET
 VYTY WYERS, FLORIDA 33501

PELICAN LANDING UNIT TWENTY-TWO

A SUBDIVISION IN

SECTION 9, TOWNSHIP 47 SOUTH, RANGE 25 EAST
 LEE COUNTY, FLORIDA

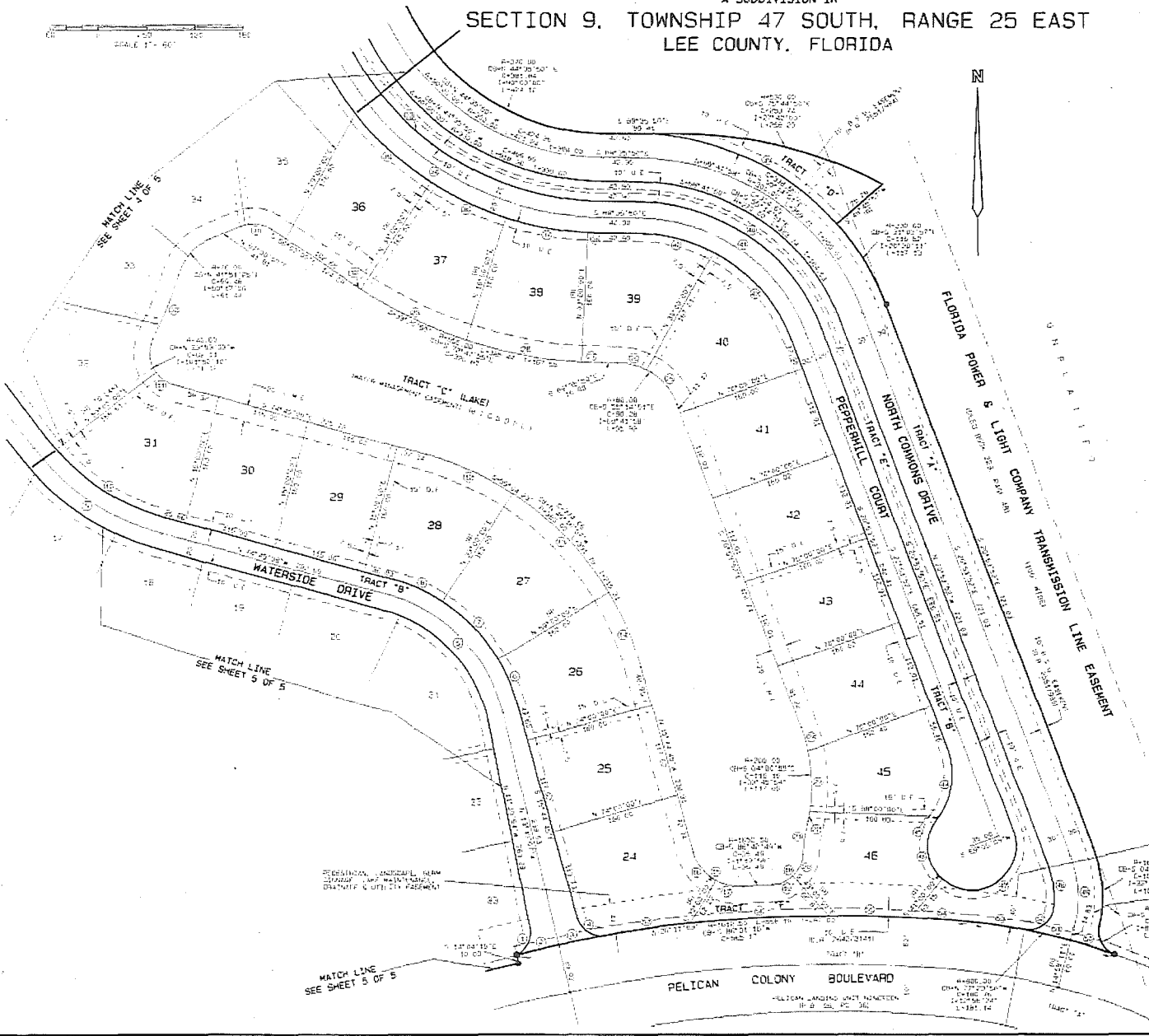
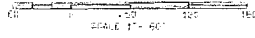

CURVE DATA

STATION	DELTA	RADIUS	LENGTH	TANGENT	CHORD BEARING	CHORD DIST.
1	72° 19' 22"	20.00	39.43	73.15	S 26° 08' 15" W	36.12
2	1° 54' 02"	1612.50	53.50	76.75	N 76° 02' 42" E	23.45
3	2° 02' 02"	1612.50	54.10	76.15	N 76° 02' 48" E	23.45
4	84° 23' 27"	30.00	22.17	27.10	N 87° 05' 04" W	49.22
5	87° 00' 01"	200.00	27.35	188.70	N 24° 14' 37" W	203.47
6	1° 11' 16"	520.00	27.57	29.48	S 23° 33' 23" E	58.43
7	25° 00' 00"	200.00	69.03	50.25	S 24° 00' 00" E	58.43
8	17° 49' 04"	200.00	66.52	34.48	S 10° 54' 34" E	66.54
9	36° 02' 15"	300.00	103.29	168.24	N 26° 26' 32" W	192.75
10	33° 06' 14"	280.00	101.83	161.83	N 28° 12' 41" W	199.59
11	37° 49' 04"	45.00	68.40	13.70	N 22° 54' 24" W	76.63
12	17° 48' 04"	300.00	112.18	29.57	S 65° 24' 24" E	117.75
13	25° 00' 00"	300.00	173.44	67.75	S 24° 00' 00" E	170.42
14	1° 11' 16"	300.00	151.17	53.66	S 23° 29' 23" E	150.87
15	72° 19' 22"	20.00	41.84	48.72	N 24° 45' 16" W	75.35
16	44° 15' 25"	100.00	48.34	74.40	N 37° 05' 23" W	46.27
17	17° 49' 04"	60.00	33.58	14.25	N 24° 05' 03" W	34.74
18	18° 48' 04"	40.00	33.81	27.85	S 24° 05' 23" E	24.11
19	20° 10' 24"	40.00	28.12	14.85	S 27° 08' 50" E	27.58
20	28° 20' 36"	40.00	33.66	16.71	S 24° 15' 31" E	30.24
21	11° 12' 01"	210.00	49.68	21.11	N 37° 15' 31" E	25.32
22	37° 25' 36"	200.00	11.05	5.23	S 11° 17' 05" W	11.90
23	21° 45' 18"	200.00	73.94	38.45	S 11° 20' 21" E	75.48
24	9° 23' 22"	200.00	53.87	15.47	S 10° 28' 31" E	30.34
25	41° 25' 18"	40.00	50.53	30.05	S 41° 51' 38" E	37.24
26	36° 49' 24"	70.00	37.39	14.24	S 70° 10' 28" E	27.95
27	24° 36' 59"	200.00	15.16	12.59	N 89° 17' 55" W	25.16
28	15° 30' 18"	200.00	145.30	79.37	N 79° 50' 19" W	122.89
29	15° 30' 18"	200.00	145.30	79.37	S 60° 30' 03" W	122.89
30	17° 30' 00"	200.00	9.59	2.84	N 50° 30' 00" W	9.59
31	27° 30' 00"	40.00	39.79	27.79	S 62° 30' 00" E	26.11
32	10° 30' 11"	470.00	42.79	40.21	N 21° 25' 12" E	64.67
33	30° 30' 00"	300.00	107.53	109.00	N 22° 30' 53" W	102.05
34	16° 30' 50"	300.00	436.88	246.32	N 56° 17' 59" W	411.76
35	16° 30' 50"	300.00	127.01	64.06	S 47° 47' 20" E	124.26
36	15° 30' 50"	300.00	103.41	86.00	S 62° 30' 00" E	103.12
37	15° 30' 50"	300.00	103.41	86.00	S 75° 30' 00" E	103.12
38	24° 36' 59"	300.00	17.91	8.96	S 68° 17' 55" E	17.91
39	46° 21' 47"	300.00	236.57	148.18	S 65° 04' 50" E	272.36
40	66° 45' 30"	220.00	229.70	167.42	S 56° 12' 31" E	226.48
41	66° 45' 30"	220.00	229.70	167.42	S 139° 14' 51" E	226.48
42	27° 30' 00"	200.00	36.45	20.19	S 75° 45' 00" E	37.31
43	47° 11' 52"	200.00	147.30	77.02	S 41° 20' 33" E	144.82
44	55° 01' 11"	90.00	66.00	47.87	S 27° 06' 32" E	84.23
45	2° 30' 59"	100.00	4.22	2.82	S 35° 31' 18" W	4.22
46	65° 07' 18"	50.00	63.47	52.15	S 85° 31' 21" E	76.62
47	151° 51' 56"	50.00	145.01	219.76	N 50° 02' 04" E	106.11
48	27° 26' 27"	120.00	57.00	65.48	N 27° 05' 33" W	67.27
49	33° 02' 03"	150.00	63.90	48.10	S 33° 07' 50" E	30.28
50	44° 07' 02"	600.00	67.48	28.74	N 22° 58' 16" W	17.48
51	47° 27' 36"	600.00	59.78	25.40	N 77° 04' 07" W	59.77
52	44° 07' 02"	600.00	67.48	28.74	N 22° 58' 16" E	45.77
53	47° 27' 36"	600.00	67.48	28.74	N 21° 53' 41" W	64.71
54	47° 27' 36"	600.00	67.48	28.74	N 85° 11' 02" W	75.11
55	47° 27' 36"	600.00	67.48	28.74	S 89° 07' 42" W	98.03
56	47° 27' 36"	600.00	67.48	28.74	S 89° 23' 53" W	173.44
57	47° 27' 36"	600.00	67.48	28.74	S 81° 47' 05" W	104.20

PELICAN LANDING UNIT TWENTY-TWO
 TRANSMISSION LINE EASEMENT
 110' WIDE
 10' FROM CENTERLINE
 10' FROM CENTERLINE
 10' FROM CENTERLINE

PELICAN COLONY BOULEVARD

PELICAN LANDING UNIT TWENTY-TWO
 HANSON ENGINEERING, INC.
 2124 JOHNSON STREET
 VYTY WYERS, FLORIDA 33501

PREPARED BY
 JENNIFER ENGINEERING, INC.
 2108 JOHNSON STREET
 PORT WALTER, FLORIDA 33607

PELICAN LANDING UNIT TWENTY-TWO

A SUBDIVISION IN
 SECTION 9, TOWNSHIP 47 SOUTH, RANGE 25 EAST
 LEE COUNTY, FLORIDA

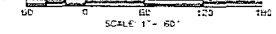

P.O.C. DESC.
 NORTHWEST CORNER OF THE
 SUBTRACT 124 104-124
 SECTION 9

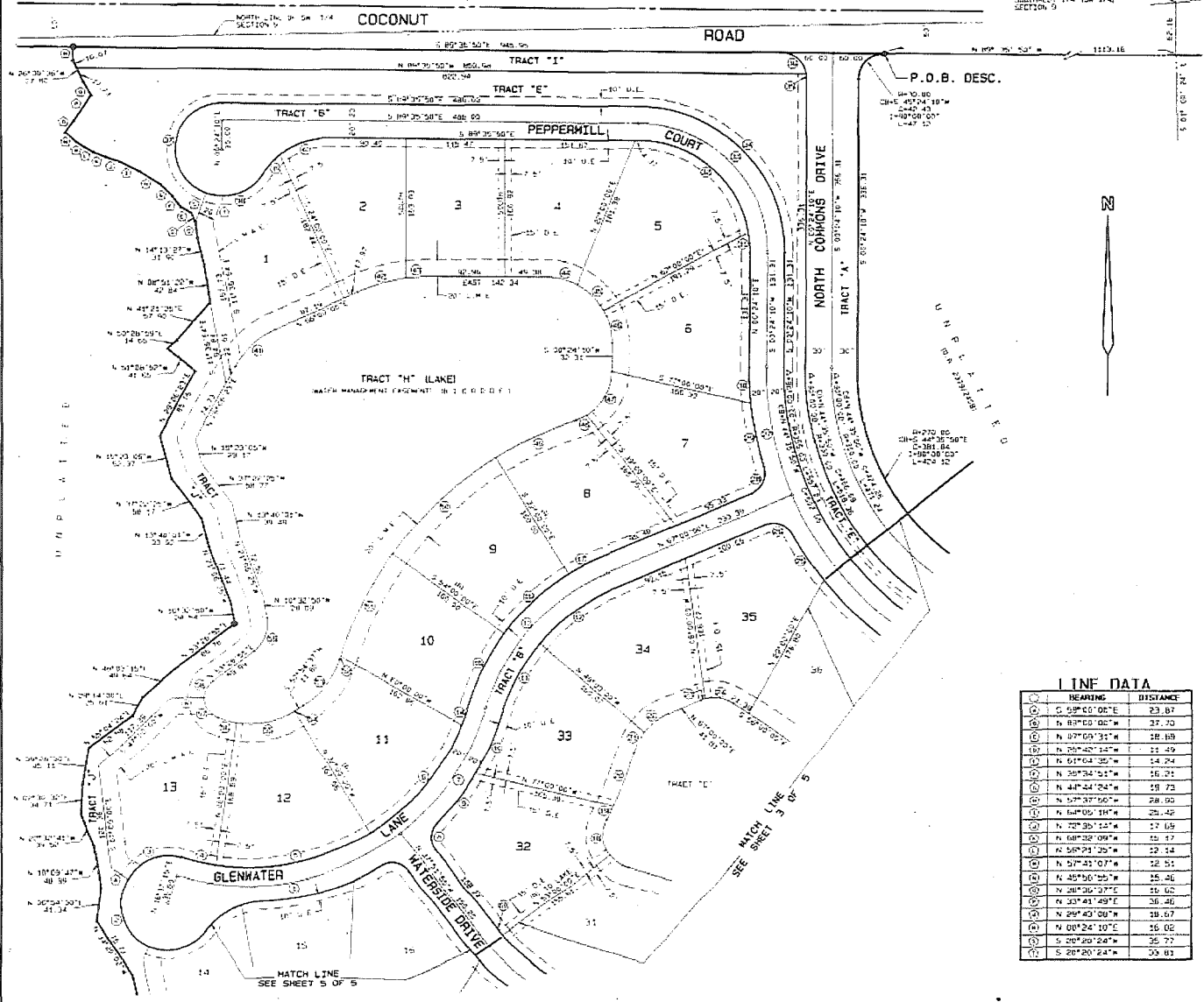

CURVE DATA						
STATION	DELTA	RADIUS	LENGTH	TANGENT	CHORD BEARING	CHORD D
1	54°29'16"	290.00	275.76	149.32	S 73°22'40"W	245.1
2	66°00'00"	50.00	50.00	54.40	N 37°30'00"E	83.16
3	74°37'15"	55.00	71.63	41.91	N 69°16'38"E	68.67
4	11°37'15"	270.00	45.62	28.35	N 77°41'22"W	43.55
5	49°00'00"	270.00	166.50	98.27	S 78°00'00"W	164.05
6	35°29'13"	270.00	167.25	98.41	S 40°15'14"W	164.55
7	35°25'14"	290.00	175.26	92.61	S 34°25'20"W	175.44
8	62°16'49"	25.00	35.90	21.84	S 03°18'29"W	32.98
9	23°17'45"	310.00	71.94	36.13	S 37°40'01"W	71.76
10	14°24'18"	310.00	77.84	39.19	S 27°50'00"W	77.73
11	24°22'38"	230.00	93.81	47.89	N 26°23'54"E	93.16
12	20°55'03"	230.00	108.05	55.66	N 53°32'29"E	107.06
13	20°17'09"	250.00	219.41	117.34	N 43°53'29"E	212.62
14	5°47'36"	270.00	27.30	15.86	S 19°36'39"W	27.25
15	19°17'09"	270.00	92.88	46.88	N 47°06'30"E	98.45
16	22°30'00"	270.00	103.67	52.48	N 47°06'30"E	103.04
17	9°00'00"	270.00	49.41	21.25	N 62°30'30"E	48.37
18	64°03'00"	40.00	44.72	26.02	N 04°58'29"W	42.40
19	2°12'50"	470.00	16.16	9.88	E 29°56'37"W	16.16
20	8°07'21"	470.00	66.63	33.37	S 20°46'31"W	66.57
21	23°16'12"	70.00	25.99	13.14	N 27°20'57"E	25.64
22	29°30'57"	70.00	30.45	16.11	N 52°29'32"E	30.07
23	7°42'14"	40.00	5.39	3.20	N 79°53'37"E	5.29
24	49°18'46"	40.00	14.40	10.25	S 02°30'32"E	13.35
25	9°25'37"	380.00	64.99	32.57	N 33°51'01"W	64.82
26	40°52'58"	25.00	35.28	22.40	S 71°04'31"E	32.41
27	23°24'18"	370.00	153.17	77.67	S 11°17'55"E	152.11
28	40°50'58"	25.00	36.49	22.45	S 25°04'31"W	30.41
29	12°01'32"	385.00	76.01	38.12	N 11°20'11"W	75.80
30	6°13'35"	385.00	42.53	21.48	N 02°42'38"W	42.80
31	10°28'20"	130.00	23.68	11.88	S 04°49'02"E	23.85
32	39°23'42"	130.00	180.52	108.24	S 49°49'02"E	156.36
33	39°29'00"	150.00	205.82	150.00	S 44°25'56"E	212.13
34	90°00'00"	170.00	257.04	170.00	S 44°25'56"E	240.52
35	9°25'35"	30.00	5.82	3.52	S 04°03'42"E	5.93
36	83°24'10"	33.00	47.10	25.35	S 49°23'40"E	38.7
37	163°03'48"	55.00	153.65	312.92	N 10°22'17"E	108
38	78°47'24"	55.00	75.63	46.17	S 70°55'42"W	69.8
39	19°58'30"	90.00	33.66	15.58	N 41°22'18"E	30.70
40	39°12'30"	90.00	51.59	37.05	N 70°42'50"E	60.40
41	38°13'37"	100.00	64.39	43.35	N 47°33'11"E	53.28
42	17°29'20"	100.00	58.13	29.79	N 74°45'11"E	68.93
43	6°57'38"	100.00	22.56	11.29	N 89°41'11"E	22.54
44	79°24'42"	75.00	30.60	19.18	S 76°00'36"E	30.33
45	30°36'00"	35.00	42.68	21.93	S 46°27'54"E	42.30
46	33°53'29"	70.00	40.05	20.49	S 14°52'37"E	39.13
47	58°24'10"	60.00	81.30	33.54	S 09°20'18"W	58.20
48	13°02'13"	60.00	12.05	6.96	S 10°19'29"W	13.02
49	13°56'38"	430.00	104.98	52.28	S 16°25'06"W	103.05
50	22°00'00"	430.00	163.11	83.58	S 47°03'00"W	164.13
51	37°55'49"	430.00	134.57	67.84	S 27°02'05"W	134.02
52	0°36'20"	430.00	3.86	1.93	S 17°48'45"W	3.86
53	N 57°21'07"W	100.00	70.43	35.75	S 37°24'08"W	68.99
54	0°26'41"	100.00	0.83	3.42	S 58°08'57"W	0.83
55	49°46'31"	100.00	71.22	37.20	S 70°47'33"W	69.72
56	32°35'20"	100.00	21.92	11.03	N 34°36'30"W	21.92
57	89°12'21"	25.00	30.35	17.35	N 31°29'03"W	29.52
58	50°06'12"	25.00	32.73	12.02	N 27°23'49"E	21.82
59	62°50'45"	38.45	42.95	24.02	N 11°27'02"E	42.75
60	3°50'18"	280.00	16.76	6.36	N 56°47'05"W	16.76

LINE DATA		
STATION	BEARING	DISTANCE
1	S 59°00'00"E	23.87
2	N 83°00'00"W	37.70
3	N 27°09'31"W	18.89
4	N 76°20'14"W	11.49
5	N 61°52'35"W	14.24
6	N 20°52'51"W	16.21
7	N 44°24'24"W	18.73
8	N 57°37'00"W	28.90
9	N 64°00'18"W	28.42
10	N 72°35'14"W	17.69
11	N 68°32'09"W	15.17
12	N 56°21'25"W	12.14
13	N 57°21'07"W	12.51
14	N 45°16'25"W	15.46
15	N 28°26'37"E	16.60
16	N 30°41'49"E	16.40
17	N 24°43'08"W	16.07
18	N 01°24'10"E	15.02
19	S 20°29'24"W	25.70
20	S 28°20'24"W	25.83

PELICAN LANDING UNIT TWENTY-TWO

A SUBDIVISION IN

SECTION 9, TOWNSHIP 47 SOUTH, RANGE 25 EAST
LEE COUNTY, FLORIDA

SHEET 5 OF 5

PREPARED BY
JOHNSON ENGINEERING, INC.
2324 GUNWIND STREET
FORT MYERS, FLORIDA 33901

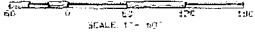

LOT & TRACT AREAS

LOT #	SQ. FT.	LOT #	SQ. FT.	TRACTS	SQ. FT.
1	23,836	24	23,986	4*	204,942
2	19,826	25	18,72*	8*	207,374
3	18,497	26	20,662	10*	147,347
4	15,272	27	21,76*	10*	11,345
5	22,654	28	20,862	10*	107,969
6	24,195	29	19,420	1*	1,914
7	22,744	30	18,400	10*	82,649
8	20,363	31	21,337	7*	121,586
9	21,506	32	24,272	11*	21,186
10	20,229	33	21,153	10*	22,071
11	24,827	34	22,475	10*	1,924
12	21,814	35	22,454		
13	24,224	36	19,829		
14	22,349	37	19,897		
15	18,886	38	19,357		
16	25,177	39	19,952		
17	21,662	40	22,966		
18	22,591	41	17,922		
19	18,420	42	15,623		
20	22,637	43	17,922		
21	22,479	44	17,347		
22	18,721	45	16,291		
23	23,823	46	19,563		

CURVE DATA

STATION	DELTA	RADIUS	LENGTH	TANGENT	CHORD BEARING	CHORD DIST.
1	75°39'23"	22.33	71.62	42.71	S 72°20'19"W	67.46
2	33°34'52"	36.30	66.24	27.15	N 54°07'53"E	51.99
3	12°52'58"	46.00	24.56	12.52	N 76°01'34"W	23.87
4	26°15'58"	314.00	102.65	52.40	S 70°40'09"W	129.02
5	6°40'53"	310.00	36.16	16.10	S 72°12'42"W	16.12
6	12°16'49"	28.00	35.03	21.82	S 73°05'20"E	32.90
7	4°41'34"	320.00	26.40	13.21	S 43°11'42"E	16.29
8	22°24'11"	320.00	129.15	63.29	S 53°47'42"E	124.26
9	9°49'08"	320.00	54.84	27.42	S 67°54'54"E	54.77
10	14°26'29"	180.00	31.71	16.24	S 71°20'53"E	18.21
11	36°41'42"	180.00	174.12	47.71	S 89°27'46"E	220.94
12	75°39'23"	22.33	71.62	42.71	S 72°20'19"W	67.46
13	33°34'52"	36.30	66.24	27.15	N 54°07'53"E	51.99
14	12°52'58"	46.00	24.56	12.52	N 76°01'34"W	23.87
15	26°15'58"	314.00	102.65	52.40	S 70°40'09"W	129.02
16	6°40'53"	310.00	36.16	16.10	S 72°12'42"W	16.12
17	12°16'49"	28.00	35.03	21.82	S 73°05'20"E	32.90
18	4°41'34"	320.00	26.40	13.21	S 43°11'42"E	16.29
19	22°24'11"	320.00	129.15	63.29	S 53°47'42"E	124.26
20	9°49'08"	320.00	54.84	27.42	S 67°54'54"E	54.77
21	14°26'29"	180.00	31.71	16.24	S 71°20'53"E	18.21
22	36°41'42"	180.00	174.12	47.71	S 89°27'46"E	220.94
23	75°39'23"	22.33	71.62	42.71	S 72°20'19"W	67.46
24	33°34'52"	36.30	66.24	27.15	N 54°07'53"E	51.99
25	12°52'58"	46.00	24.56	12.52	N 76°01'34"W	23.87
26	26°15'58"	314.00	102.65	52.40	S 70°40'09"W	129.02
27	6°40'53"	310.00	36.16	16.10	S 72°12'42"W	16.12
28	12°16'49"	28.00	35.03	21.82	S 73°05'20"E	32.90
29	4°41'34"	320.00	26.40	13.21	S 43°11'42"E	16.29
30	22°24'11"	320.00	129.15	63.29	S 53°47'42"E	124.26
31	9°49'08"	320.00	54.84	27.42	S 67°54'54"E	54.77
32	14°26'29"	180.00	31.71	16.24	S 71°20'53"E	18.21
33	36°41'42"	180.00	174.12	47.71	S 89°27'46"E	220.94
34	75°39'23"	22.33	71.62	42.71	S 72°20'19"W	67.46
35	33°34'52"	36.30	66.24	27.15	N 54°07'53"E	51.99
36	12°52'58"	46.00	24.56	12.52	N 76°01'34"W	23.87
37	26°15'58"	314.00	102.65	52.40	S 70°40'09"W	129.02
38	6°40'53"	310.00	36.16	16.10	S 72°12'42"W	16.12
39	12°16'49"	28.00	35.03	21.82	S 73°05'20"E	32.90
40	4°41'34"	320.00	26.40	13.21	S 43°11'42"E	16.29
41	22°24'11"	320.00	129.15	63.29	S 53°47'42"E	124.26
42	9°49'08"	320.00	54.84	27.42	S 67°54'54"E	54.77
43	14°26'29"	180.00	31.71	16.24	S 71°20'53"E	18.21
44	36°41'42"	180.00	174.12	47.71	S 89°27'46"E	220.94
45	75°39'23"	22.33	71.62	42.71	S 72°20'19"W	67.46
46	33°34'52"	36.30	66.24	27.15	N 54°07'53"E	51.99
47	12°52'58"	46.00	24.56	12.52	N 76°01'34"W	23.87
48	26°15'58"	314.00	102.65	52.40	S 70°40'09"W	129.02
49	6°40'53"	310.00	36.16	16.10	S 72°12'42"W	16.12
50	12°16'49"	28.00	35.03	21.82	S 73°05'20"E	32.90
51	4°41'34"	320.00	26.40	13.21	S 43°11'42"E	16.29
52	22°24'11"	320.00	129.15	63.29	S 53°47'42"E	124.26
53	9°49'08"	320.00	54.84	27.42	S 67°54'54"E	54.77
54	14°26'29"	180.00	31.71	16.24	S 71°20'53"E	18.21
55	36°41'42"	180.00	174.12	47.71	S 89°27'46"E	220.94
56	75°39'23"	22.33	71.62	42.71	S 72°20'19"W	67.46
57	33°34'52"	36.30	66.24	27.15	N 54°07'53"E	51.99
58	12°52'58"	46.00	24.56	12.52	N 76°01'34"W	23.87
59	26°15'58"	314.00	102.65	52.40	S 70°40'09"W	129.02
60	6°40'53"	310.00	36.16	16.10	S 72°12'42"W	16.12
61	12°16'49"	28.00	35.03	21.82	S 73°05'20"E	32.90
62	4°41'34"	320.00	26.40	13.21	S 43°11'42"E	16.29
63	22°24'11"	320.00	129.15	63.29	S 53°47'42"E	124.26
64	9°49'08"	320.00	54.84	27.42	S 67°54'54"E	54.77
65	14°26'29"	180.00	31.71	16.24	S 71°20'53"E	18.21
66	36°41'42"	180.00	174.12	47.71	S 89°27'46"E	220.94
67	75°39'23"	22.33	71.62	42.71	S 72°20'19"W	67.46
68	33°34'52"	36.30	66.24	27.15	N 54°07'53"E	51.99
69	12°52'58"	46.00	24.56	12.52	N 76°01'34"W	23.87
70	26°15'58"	314.00	102.65	52.40	S 70°40'09"W	129.02
71	6°40'53"	310.00	36.16	16.10	S 72°12'42"W	16.12
72	12°16'49"	28.00	35.03	21.82	S 73°05'20"E	32.90
73	4°41'34"	320.00	26.40	13.21	S 43°11'42"E	16.29
74	22°24'11"	320.00	129.15	63.29	S 53°47'42"E	124.26
75	9°49'08"	320.00	54.84	27.42	S 67°54'54"E	54.77
76	14°26'29"	180.00	31.71	16.24	S 71°20'53"E	18.21
77	36°41'42"	180.00	174.12	47.71	S 89°27'46"E	220.94
78	75°39'23"	22.33	71.62	42.71	S 72°20'19"W	67.46
79	33°34'52"	36.30	66.24	27.15	N 54°07'53"E	51.99
80	12°52'58"	46.00	24.56	12.52	N 76°01'34"W	23.87
81	26°15'58"	314.00	102.65	52.40	S 70°40'09"W	129.02
82	6°40'53"	310.00	36.16	16.10	S 72°12'42"W	16.12
83	12°16'49"	28.00	35.03	21.82	S 73°05'20"E	32.90
84	4°41'34"	320.00	26.40	13.21	S 43°11'42"E	16.29
85	22°24'11"	320.00	129.15	63.29	S 53°47'42"E	124.26
86	9°49'08"	320.00	54.84	27.42	S 67°54'54"E	54.77
87	14°26'29"	180.00	31.71	16.24	S 71°20'53"E	18.21
88	36°41'42"	180.00	174.12	47.71	S 89°27'46"E	220.94
89	75°39'23"	22.33	71.62	42.71	S 72°20'19"W	67.46
90	33°34'52"	36.30	66.24	27.15	N 54°07'53"E	51.99
91	12°52'58"	46.00	24.56	12.52	N 76°01'34"W	23.87
92	26°15'58"	314.00	102.65	52.40	S 70°40'09"W	129.02
93	6°40'53"	310.00	36.16	16.10	S 72°12'42"W	16.12
94	12°16'49"	28.00	35.03	21.82	S 73°05'20"E	32.90
95	4°41'34"	320.00	26.40	13.21	S 43°11'42"E	16.29
96	22°24'11"	320.00	129.15	63.29	S 53°47'42"E	124.26
97	9°49'08"	320.00	54.84	27.42	S 67°54'54"E	54.77
98	14°26'29"	180.00	31.71	16.24	S 71°20'53"E	18.21
99	36°41'42"	180.00	174.12	47.71	S 89°27'46"E	220.94
100	75°39'23"	22.33	71.62	42.71	S 72°20'19"W	67.46

TRACT USEAGES

- TRACT "A" - PUBLIC ROAD RIGHT-OF-WAY, IMPROVE, FURNISH, UTILITY & DRAINAGE EASEMENT.
- TRACT "B" - PRIVATE ROAD RIGHT-OF-WAY, IMPROVE, ACCEDE, UTILITY & DRAINAGE EASEMENT.
- TRACT "C" - LANDSCAPE MANAGEMENT & SIGNAGE EASEMENT.
- TRACT "D" - COMMON AREA, LANDSCAPE, SIGNAGE, UTILITY & DRAINAGE EASEMENT.
- TRACT "E" - COMMON AREA, GOLF, LANDSCAPE, SIGNAGE, UTILITY & DRAINAGE EASEMENT.
- TRACT "F" - COMMON AREA, FISHING, GOLF, LANDSCAPE, SIGNAGE, UTILITY & DRAINAGE EASEMENT.
- TRACT "G" - LAND/WATER MANAGEMENT & DRAINAGE EASEMENT.
- TRACT "H" - LAND/WATER MANAGEMENT & DRAINAGE EASEMENT.
- TRACT "I" - COMMON AREA, GOLF, LANDSCAPE, SIGNAGE, UTILITY & DRAINAGE EASEMENT.
- TRACT "J" - RECREATION & DRAINAGE EASEMENT.
- TRACT "K" - COMMON AREA, FISHING, GOLF, LANDSCAPE, SIGNAGE, UTILITY, DRAINAGE & LAKE MAINTENANCE ACCESS EASEMENT.

LINE DATA

BEARING	DISTANCE
① S 27°00'00"W	17.43
② S 13°00'00"E	22.47
③ S 17°00'00"W	21.10
④ S 40°52'53"E	22.72
⑤ N 08°12'30"E	21.88
⑥ S 54°00'00"E	55.24

