

JOHNSON ENGINEERING, INC
2156 JOHNSON STREET
FORT MYERS, FLORIDA 33901

PELICAN LANDING UNIT TEN

A SUBDIVISION IN

SECTIONS 9 & 16, TOWNSHIP 47 SOUTH, RANGE 25 EAST

LEE COUNTY, FLORIDA

APPROVALS

THIS PLAT ACCEPTED THIS 24th DAY OF NOVEMBER, 1993 A.D. IN OPEN MEETING OF THE BOARD OF COUNTY COMMISSIONERS OF LEE COUNTY, FLORIDA.

AUGUST 1993

John E. Albion
NAME: JOHN E. ALBION
VICE-CHAIRMAN OF THE BOARD

JOHNSON ENGINEERING, INC.
CIVIL ENGINEERS - LAND SURVEYORS
FORT MYERS, FLORIDA

Patrick G. White
NAME: PATRICK G. WHITE
COUNTY ATTORNEY

Walter J. McCaskey
NAME: WALTER J. MCCASKEY
MANAGER, DIVISION OF ZONING
AND DEVELOPMENT REVIEW

Charlie Green
NAME: CHARLIE GREEN
CLERK OF COURT

Mark Gibbs
NAME: MARK GIBBS
DIRECTOR, DEPARTMENT OF
COMMUNITY DEVELOPMENT

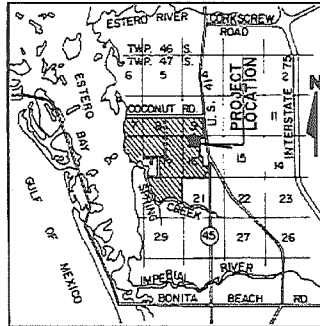

VICINITY MAP
SCALE: 1" = 2 MILES

I HEREBY CERTIFY THAT THE ATTACHED PLAT OF PELICAN LANDING UNIT TEN HAS BEEN EXAMINED BY ME AND FROM MY EXAMINATION I FIND THAT SAID PLAT COMPLIES IN FORM WITH THE REQUIREMENTS OF CHAPTER 177, FLORIDA STATUTES. I FURTHER CERTIFY THAT SAID PLAT WAS FILED FOR RECORD AT 8:22 A.M. THIS 24th DAY OF NOVEMBER, 1993, AND WAS DULY RECORDED IN PLAT BOOK 53 AT PAGES 30 AND 34 OF THE PUBLIC RECORDS OF LEE COUNTY, FLORIDA.

Charlie Green
NAME: CHARLIE GREEN
CLERK OF THE CIRCUIT COURT
IN AND FOR LEE COUNTY

NOTICE:

LANDS DESCRIBED IN THIS PLAT ARE SUBDIVIDED BY THE DEVELOPER WITHOUT THE ROADS, DRAINAGE AND SEWER FACILITIES BEING ACCEPTED FOR MAINTENANCE BY LEE COUNTY. ANY PURCHASER OF A LOT IN THIS SUBDIVISION IS ADVISED THAT HE MAY BE SUBJECT TO ASSESSMENT OR CALLED UPON TO BEAR A PORTION OR ALL OF THE EXPENSE OF CONSTRUCTION, MAINTENANCE OR IMPROVEMENT OF ROADS, DRAINAGE AND SEWER FACILITIES.

CERTIFICATE

I HEREBY CERTIFY THAT THE ATTACHED PLAT OF PELICAN LANDING UNIT TEN IS A TRUE AND CORRECT REPRESENTATION OF THE HEREINDESCRIBED LAND ACCORDING TO A RECENT SURVEY MADE AND PLATTED UNDER MY DIRECTION AND SUPERVISION AND THAT THE SURVEY DATA COMPLIES WITH ALL OF THE REQUIREMENTS OF CHAPTER 177, FLORIDA STATUTES.

I FURTHER CERTIFY THAT THE PERMANENT REFERENCE MONUMENTS (P.R.M.'S) HAVE BEEN PLACED AT THE LOCATIONS SHOWN ON THIS PLAT.

DONE THIS 29th DAY OF SEPT. 1993.

W. Britt Pomeroy, Jr.
W. BRITT POMEROY, JR.
PROFESSIONAL LAND SURVEYOR
FLORIDA CERTIFICATE NO. 4448

NOTICE

THERE MAY BE ADDITIONAL RESTRICTIONS THAT ARE NOT RECORDED ON THIS PLAT THAT MAY BE FOUND IN THE PUBLIC RECORDS OF THIS COUNTY.

NOTES

- ALL DIMENSIONS ARE IN FEET AND DECIMALS THEREOF.
- B.I.C.D.D.D.E. AND B.I.C.D.D.U.E. INDICATES BAYSIDE IMPROVEMENT COMMUNITY DEVELOPMENT DISTRICT DRAINAGE EASEMENTS AND UTILITY EASEMENTS RESPECTIVELY.
- PERMANENT REFERENCE MONUMENTS (P.R.M.'S) ARE TAPERED CONCRETE MONUMENTS WITH METAL DISKS SET IN THE TOP BEARING THE SURVEYOR'S CERTIFICATE NUMBER.
- PERMANENT CONTROL POINTS (P.C.P.'S) ARE METAL MARKERS BEARING THE SURVEYOR'S CERTIFICATE NUMBER.
- BEARINGS SHOWN ARE BASED ON THE EAST LINE OF "PELICAN'S NEST UNIT ONE", AS RECORDED IN PLAT BOOK 41, PAGES 58 THRU 60, PUBLIC RECORDS OF LEE COUNTY, FLORIDA.
- ALL CURVES INDICATED ARE CIRCULAR.
- (R.) INDICATES RADIAL LINE.
- A 6.0 FOOT UTILITY EASEMENT IS RESERVED ALONG EACH REAR AND SIDE LOT LINE AND A 10.0 FOOT UTILITY EASEMENT IS RESERVED ALONG THE FRONT LINE OF EACH LOT AND TRACTS "E", "G", "H", "I", "J" AND "K". SEE PLAT FOR ADDITIONAL EASEMENTS.
- TRACT USAGES:
 - "A" = PRIVATE ROAD RIGHT-OF-WAY
 - "B" = PUBLIC ROAD RIGHT-OF-WAY
 - "C" & "D" = LAKES AND WATER MANAGEMENT EASEMENTS (B.I.C.D.D.D.E.)
 - "E" = COMMON AREA / UPLAND BUFFER
 - "G", "H", "I" AND "K" = COMMON AREA / LANDSCAPE EASEMENT
 - "F" = COMMON AREA / LANDSCAPE AND SIGNAGE EASEMENT
 - "J" = COMMON AREA / LANDSCAPE EASEMENT / UTILITY EASEMENT / DRAINAGE EASEMENT

PELICAN LANDING UNIT TEN
COUNTY DEVELOPMENT ORDER
NO. 93-02-038.000 (LAKES)
NO. 93-05-003.000

PELICAN LANDING UNIT TEN

A SUBDIVISION IN SECTIONS 9 & 16, TOWNSHIP 47 SOUTH, RANGE 25 EAST LEE COUNTY, FLORIDA

DESCRIPTION

A TRACT OR PARCEL OF LAND LOCATED IN SECTIONS 9 AND 16, TOWNSHIP 47 SOUTH, RANGE 25 EAST, LEE COUNTY, FLORIDA BEING MORE PARTICULARLY DESCRIBED AS FOLLOWS:
FROM THE NORTHEAST CORNER OF THE NORTHWEST QUARTER (NW-1/4) OF SAID SECTION 16 RUN S 00° 02' 54" W ALONG THE EAST LINE OF SAID NORTHWEST QUARTER (NW-1/4) FOR 328.65 FEET TO THE POINT OF BEGINNING.
FROM SAID POINT OF BEGINNING CONTINUE S 00° 02' 54" W ALONG SAID EAST LINE FOR 993.34 FEET TO AN INTERSECTION WITH THE NORTH LINE OF THE SOUTHEAST QUARTER (SE-1/4) OF THE NORTHWEST QUARTER (NW-1/4) OF SAID SECTION 16;
THENCE RUN S 89° 17' 44" W ALONG SAID NORTH LINE FOR 1249.16 FEET; THENCE RUN N 21° 46' 27" W FOR 5.19 FEET; THENCE RUN N 01° 20' 21" W FOR 29.13 FEET; THENCE RUN N 25° 08' 50" E FOR 6.50 FEET; THENCE RUN N 10° 28' 59" E FOR 23.81 FEET; THENCE RUN NORTHWESTERLY AND NORTHERLY ALONG THE ARC OF A NONTANGENT CURVE TO THE RIGHT OF RADIUS 500.00 FEET (CHORD BEARING N 12° 02' 41" W) (CHORD 445.72 FEET) (DELTA 52° 56' 19") FOR 451.95 FEET TO A POINT OF REVERSE CURVATURE; THENCE RUN NORTHERLY AND NORTHWESTERLY ALONG THE ARC OF A CURVE TO THE LEFT OF RADIUS 250.00 FEET (CHORD BEARING N 27° 38' 01" W) (CHORD 334.94 FEET) (DELTA 84° 07' 00") FOR 367.03 FEET; THENCE RUN N 09° 52' 19" E FOR 844.66 FEET; THENCE RUN N 53° 27' 35" E FOR 667.76 FEET; THENCE RUN N 75° 19' 53" E FOR 45.00 FEET; THENCE RUN S 13° 40' 07" E FOR 121.72 FEET TO A POINT OF CURVATURE; THENCE RUN SOUTHERLY AND SOUTHEASTERLY ALONG THE ARC OF A CURVE TO THE LEFT OF RADIUS 277.50 FEET (CHORD BEARING S 41° 28' 59" E) (CHORD 256.97 FEET) (DELTA 55° 37' 43") FOR 269.43 FEET TO A POINT OF TANGENCY; THENCE RUN S 59° 17' 50" E FOR 332.74 FEET TO A POINT OF CURVATURE; THENCE RUN SOUTHEASTERLY AND SOUTHERLY ALONG THE ARC OF A CURVE TO THE RIGHT OF RADIUS 322.50 FEET (CHORD BEARING S 34° 37' 28" E) (CHORD 366.93 FEET) (DELTA 69° 20' 44") FOR 390.32 FEET; THENCE RUN S 89° 57' 06" E FOR 100.00 FEET TO THE POINT OF BEGINNING.
CONTAINING 44.74 ACRES, MORE OR LESS.

DEDICATION

KNOW ALL MEN BY THESE PRESENTS THAT WESTINGHOUSE COMMUNITIES OF NAPLES, INC., A FLORIDA CORPORATION, OWNER OF THE LANDS DESCRIBED HEREIN HAS CAUSED THIS PLAT OF PELICAN LANDING UNIT TEN, A SUBDIVISION OF PART OF SECTIONS 9 AND 16, TOWNSHIP 47 SOUTH, RANGE 25 EAST, LEE COUNTY, FLORIDA TO BE MADE AND DO HEREBY MAKE THE FOLLOWING DEDICATIONS:

THE ROAD RIGHTS-OF-WAY OF PENNYROYAL DRIVE, WOODSAGE DRIVE, CANDLEBERRY COURT, RUSCADINE LANE AND PINE FERN LANE (HEREIN COLLECTIVELY REFERRED TO AS TRACT "A"), TRACTS "C" THRU "K", INCLUSIVE, ARE HEREBY DEDICATED TO THE BAYSIDE IMPROVEMENT COMMUNITY DEVELOPMENT DISTRICT, ITS SUCCESSORS AND ITS ASSIGNS, SUBJECT TO EASEMENTS HEREINAFTER SET FORTH, RESERVING UNTO WESTINGHOUSE COMMUNITIES OF NAPLES, INC., ITS SUCCESSORS, ITS ASSIGNS, EMPLOYEES AND INVITEES A PERPETUAL RIGHT FOR INGRESS AND EGRESS ON AND OVER SAID TRACT "A".

THE ROAD RIGHT-OF-WAY OF BURNT PINE DRIVE (TRACT "B") IS HEREBY DEDICATED TO LEE COUNTY FOR PUBLIC STREET PURPOSES, SUBJECT TO THE RESERVATION OF ANY DRAINAGE EASEMENTS OVER TRACT "B" WHICH MAY BE GRANTED TO BAYSIDE IMPROVEMENT COMMUNITY DEVELOPMENT DISTRICT, ITS SUCCESSORS AND ITS ASSIGNS AND SUBJECT TO EASEMENTS HEREINAFTER SET FORTH.

THE LAKE DRAINAGE AND MAINTENANCE EASEMENTS SHOWN HEREON ARE HEREBY GRANTED TO THE BAYSIDE IMPROVEMENT COMMUNITY DEVELOPMENT DISTRICT.

AN EASEMENT FOR LANDSCAPE AND SIGNAGE WITHIN TRACT "F" IS HEREBY GRANTED TO THE PELICAN LANDING COMMUNITY ASSOCIATION, INC.

AN EASEMENT FOR DRAINAGE AND UTILITY PURPOSES INCLUDING INGRESS AND EGRESS ON, OVER, ACROSS AND UNDER TRACT "B" IS HEREBY GRANTED TO BAYSIDE IMPROVEMENT COMMUNITY DEVELOPMENT DISTRICT, ITS SUCCESSORS AND ITS ASSIGNS AND TO PUBLIC UTILITIES.

AN EASEMENT FOR DRAINAGE AND UTILITY PURPOSES INCLUDING INGRESS AND EGRESS, ON, OVER, ACROSS AND UNDER TRACT "A" IS HEREBY GRANTED TO PUBLIC UTILITIES.

ALL UTILITY EASEMENTS SHOWN HEREON ARE FOR PURPOSES OF INSTALLATION, REPAIR AND MAINTENANCE OF WATER, SEWER, ELECTRIC, TELEPHONE AND CABLE TELEVISION. UTILITY EASEMENTS SHOWN HEREON AND IN TRACTS "E", "F", "G", "H", "I", "J" AND "K" ARE HEREBY GRANTED TO GOVERNMENTAL AGENCIES AND PUBLIC UTILITIES HAVING THE AUTHORITY TO PROVIDE FOR SUCH SERVICES.

IN WITNESS WHEREOF, WESTINGHOUSE COMMUNITIES OF NAPLES, INC. HAS CAUSED THESE PRESENTS TO BE MADE AND SIGNED IN ITS NAME BY ITS OFFICERS AND ITS CORPORATE SEAL AFFIXED THIS 5th DAY OF October, A.D. 1993.

WESTINGHOUSE COMMUNITIES OF NAPLES, INC.

Vivian Hastings
NAME: VIVIAN HASTINGS
WITNESS AS TO BOTH

Jerry H. Schroyer
NAME: JERRY H. SCHROYER
VICE-PRESIDENT

Alice J. Carlson
NAME: ALICE J. CARLSON
WITNESS AS TO BOTH

Alice J. Carlson
NAME: ALICE J. CARLSON
ASSISTANT SECRETARY

ACKNOWLEDGMENT

STATE OF FLORIDA
COUNTY OF LEE

THE FOREGOING INSTRUMENT WAS ACKNOWLEDGED BEFORE ME THIS 5th DAY OF October, A.D. 1993 BY JERRY H. SCHROYER, VICE-PRESIDENT AND ALICE J. CARLSON, ASSISTANT SECRETARY, OF WESTINGHOUSE COMMUNITIES OF NAPLES, INC., A FLORIDA CORPORATION, ON BEHALF OF THE CORPORATION. THEY ARE PERSONALLY KNOWN TO ME TO BE THE PERSONS DESCRIBED IN AND WHO EXECUTED THE FOREGOING DEDICATION AND THEY ACKNOWLEDGED THE EXECUTION THEREOF TO BE THEIR FREE ACT AND DEED AS SUCH OFFICERS FOR THE USES AND PURPOSES THEREIN MENTIONED AND THAT THEY AFFIXED THERETO THE OFFICIAL SEAL OF SAID CORPORATION AND THAT SAID DEDICATION IS THE ACT AND DEED OF SAID CORPORATION.

Barbara Ann Budd
NOTARY PUBLIC - STATE OF FLORIDA

Barbara Ann Budd

NAME
AA 787201 October 6, 1993
COMMISSION # MY COMMISSION EXPIRES

JOHNSON ENGINEERING, INC
2156 JOHNSON STREET
FORT MYERS, FLORIDA 33901

PELICAN LANDING UNIT TEN

A SUBDIVISION IN
SECTIONS 9 & 16, TOWNSHIP 47 SOUTH, RANGE 25 EAST
LEE COUNTY, FLORIDA

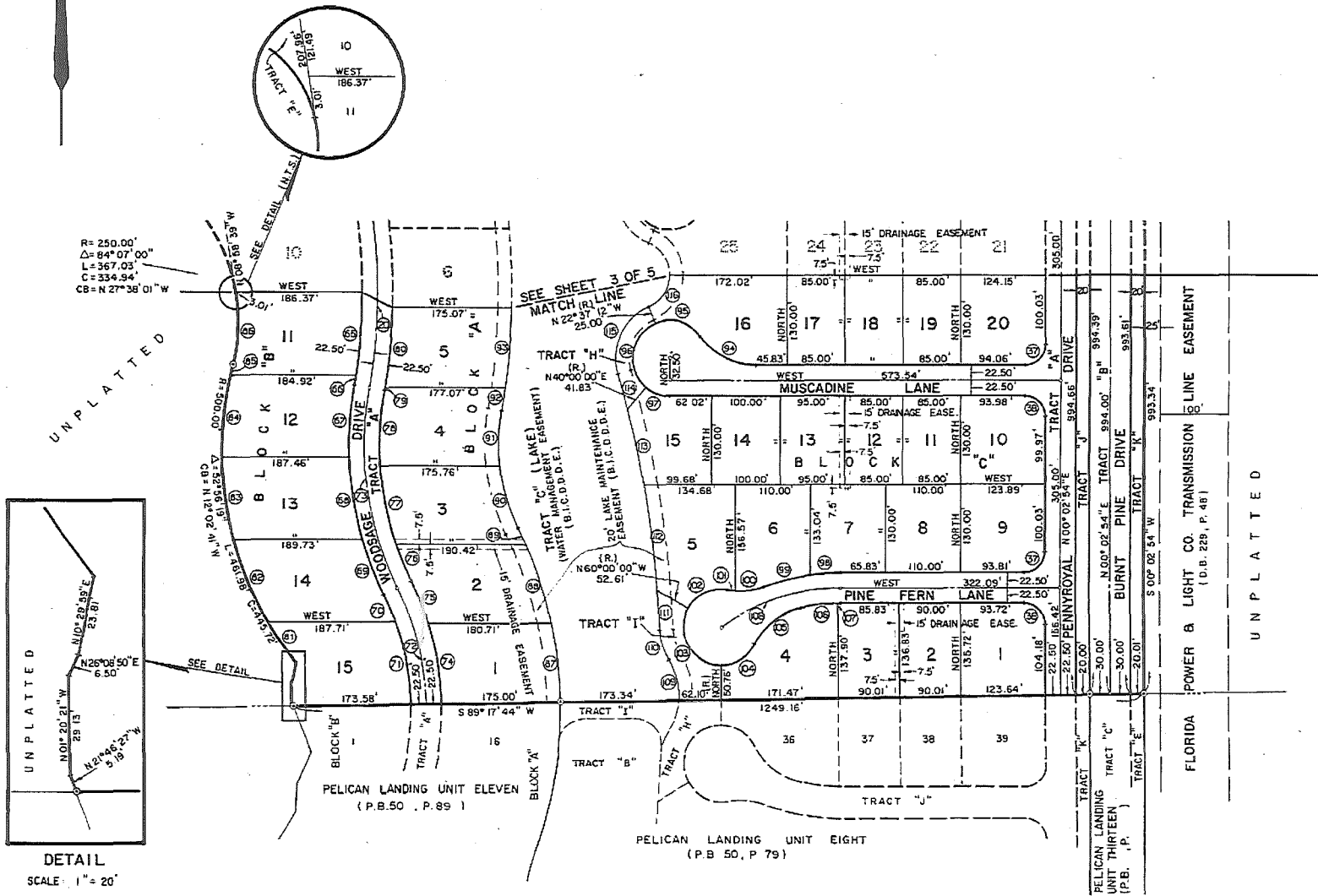
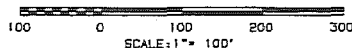

R= 250.00'
Δ= 84° 07' 00"
L= 367.03'
C= 334.94'
CB= N 27° 38' 01" W

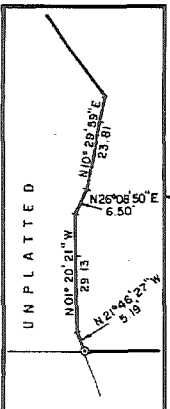

DETAIL
SCALE: 1" = 20'

PELICAN LANDING UNIT TEN

A SUBDIVISION IN
SECTIONS 9 & 16, TOWNSHIP 47 SOUTH, RANGE 25 EAST
LEE COUNTY, FLORIDA

CURVE DATA

CURVE DATA

Δ	DELTA	RADIUS	LENGTH	TANGENT	CHORD BEARING	CHORD DIST.
1	14°18'23"	322.50'	80.53'	40.47'	N 20°49'18"W	60.32'
2	81°26'05"	30.00'	42.64'	25.82'	N 12°44'33"E	39.14'
3	22°52'18"	300.00'	119.76'	60.69'	N 25°05'15"W	118.95'
4	32°45'25"	300.00'	171.51'	88.17'	N 52°55'08"W	169.19'
5	16°17'38"	322.50'	91.71'	46.17'	N 53°15'09"W	91.40'
6	81°26'05"	30.00'	42.64'	25.82'	N 65°49'22"W	39.14'
7	12°32'10"	322.50'	70.56'	35.42'	N 47°11'30"E	70.42'
8	14°50'41"	322.50'	83.56'	42.01'	N 33°30'05"E	83.32'
9	16°17'34"	322.50'	91.71'	46.16'	N 17°55'57"E	91.40'
10	21°26'50"	322.50'	120.72'	61.07'	N 00°56'15"W	120.02'
11	10°28'05"	322.50'	58.92'	29.54'	N 16°53'42"W	58.84'
12	75°35'20"	300.00'	395.76'	232.66'	N 15°39'55"E	367.70'
13	2°01'41"	277.50'	9.82'	4.91'	N 52°26'44"E	9.82'
14	48°59'29"	277.50'	237.26'	126.44'	N 26°55'10"E	230.12'
15	24°16'09"	277.50'	117.54'	59.67'	N 09°41'39"W	116.67'
16	0°18'01"	277.50'	1.45'	0.73'	N 21°56'44"W	1.45'
17	8°08'11"	842.50'	119.64'	59.92'	N 18°03'39"W	119.54'
18	7°55'54"	842.50'	116.88'	58.53'	N 10°01'07"W	116.78'
19	7°49'56"	842.50'	115.17'	57.67'	N 02°07'42"W	115.08'
20	32°01'40"	820.00'	456.37'	235.35'	N 06°05'55"W	452.43'
21	4°51'45"	797.50'	67.68'	33.86'	N 19°41'53"W	67.66'
22	8°51'04"	797.50'	123.20'	61.72'	N 12°50'28"W	123.08'
23	8°39'06"	797.50'	120.42'	60.33'	N 04°05'23"W	120.31'
24	34°05'41"	250.00'	148.77'	76.66'	N 26°01'30"W	146.56'
25	26°37'11"	250.00'	116.15'	59.14'	N 56°22'56"W	115.11'
26	64°43'13"	75.00'	84.72'	47.52'	N 23°22'56"E	80.29'
27	1°17'36"	487.50'	11.00'	5.50'	N 08°19'51"W	11.00'
28	14°08'25"	487.50'	120.31'	60.46'	N 00°35'50"W	120.01'
29	19°37'22"	487.50'	166.96'	84.31'	N 16°15'03"E	166.15'
30	19°07'31"	487.50'	162.73'	82.13'	N 35°38'29"E	161.97'
31	8°15'20"	487.50'	70.24'	35.18'	N 49°19'55"E	70.16'
32	70°35'20"	50.00'	61.60'	35.39'	N 18°09'55"E	57.78'
33	7°53'52"	322.50'	44.45'	22.26'	N 65°20'54"W	44.42'
34	69°20'44"	300.00'	363.09'	207.52'	N 34°37'26"W	341.33'
35	31°05'05"	277.50'	150.55'	77.18'	N 53°45'18"W	148.71'
36	38°15'39"	277.50'	185.31'	96.26'	N 19°04'56"W	181.88'
37	89°57'06"	30.00'	47.10'	29.97'	N 45°01'27"E	42.41'
38	90°02'54"	30.00'	47.15'	30.03'	N 44°58'33"W	42.44'
39	54°30'15"	100.00'	95.13'	51.51'	N 62°44'53"E	91.56'
40	77°07'27"	55.00'	74.03'	43.85'	N 74°03'28"E	58.57'
41	117°22'48"	55.00'	112.68'	90.42'	N 08°41'24"W	93.98'
42	40°00'00"	55.00'	36.40'	20.02'	N 70°00'00"E	37.52'
43	67°22'48"	50.00'	58.80'	33.33'	N 33°41'24"W	55.47'
44	91°45'33"	80.00'	128.14'	82.52'	N 21°28'32"W	114.88'
45	11°37'32"	200.00'	40.58'	20.36'	N 16°34'59"E	40.51'
46	12°46'13"	200.00'	44.58'	22.38'	N 06°23'06"E	44.48'
47	71°16'56"	50.00'	62.21'	35.85'	N 35°38'28"E	58.27'
48	15°48'34"	400.00'	110.37'	55.54'	N 79°11'13"E	110.02'
49	12°13'03"	400.00'	85.29'	42.81'	N 86°47'56"W	85.13'
50	0°23'13"	400.00'	2.70'	1.35'	N 80°29'50"W	2.70'
51	42°47'14"	83.00'	61.98'	32.52'	N 78°18'09"E	60.55'
52	39°33'27"	83.00'	57.30'	29.85'	N 37°07'49"E	56.17'
53	48°12'28"	83.00'	69.83'	37.13'	N 06°45'09"W	67.79'
54	38°26'27"	83.00'	55.69'	28.94'	N 50°04'36"W	54.65'
55	7°50'28"	100.00'	13.69'	6.85'	N 73°13'04"W	13.67'
56	27°56'50"	100.00'	46.78'	24.88'	N 88°53'17"E	48.29'
57	21°27'17"	100.00'	37.45'	18.94'	N 54°11'14"E	37.23'
58	5°29'53"	102.50'	9.84'	4.92'	N 50°42'39"E	9.83'

Δ	DELTA	RADIUS	LENGTH	TANGENT	CHORD BEARING	CHORD DIST.
59	41°20'32"	102.50'	73.96'	38.67'	N 27°17'26"E	72.37'
60	28°44'55"	102.50'	51.43'	26.27'	N 07°45'17"W	50.89'
61	3°52'30"	1017.50'	68.82'	34.42'	N 20°11'30"W	68.80'
62	6°42'18"	1017.50'	119.07'	59.60'	N 14°54'06"W	119.00'
63	6°32'50"	1017.50'	116.27'	58.20'	N 08°16'32"W	116.21'
64	6°28'55"	1017.50'	115.12'	57.62'	N 01°45'39"W	115.05'
65	8°39'25"	797.50'	120.50'	60.36'	N 04°33'52"E	120.38'
66	1°00'20"	797.50'	14.00'	7.00'	N 09°23'45"E	14.00'
67	12°13'06"	500.00'	106.63'	53.52'	N 03°47'22"E	105.42'
68	13°58'08"	500.00'	121.90'	61.25'	N 09°18'15"W	121.60'
69	9°58'52"	500.00'	87.10'	43.66'	N 21°16'45"W	86.99'
70	6°25'35"	377.50'	42.34'	21.19'	N 23°03'23"W	42.32'
71	18°47'38"	377.50'	123.83'	62.47'	N 10°26'47"W	123.27'
72	25°14'23"	400.00'	176.21'	89.56'	N 13°39'00"W	174.79'
73	36°10'06"	477.50'	301.42'	155.93'	N 08°11'08"W	296.45'
74	16°12'59"	422.50'	119.58'	60.19'	N 09°07'15"W	119.18'
75	9°02'25"	422.50'	56.67'	33.40'	N 21°44'58"W	56.60'
76	7°15'21"	455.00'	57.62'	28.85'	N 22°36'31"W	57.58'
77	14°49'29"	455.00'	117.73'	59.19'	N 11°36'05"W	117.40'
78	14°05'15"	455.00'	111.87'	56.22'	N 02°51'17"E	111.59'
79	0°14'41"	842.50'	3.60'	1.80'	N 09°46'35"E	3.60'
80	7°51'58"	842.50'	115.67'	57.92'	N 05°43'15"E	115.58'
81	8°21'26"	500.00'	72.93'	36.53'	N 34°20'08"W	72.67'
82	14°55'46"	500.00'	130.43'	65.59'	N 22°41'02"W	130.06'
83	13°55'44"	500.00'	121.55'	61.08'	N 08°14'47"W	121.25'
84	13°51'06"	500.00'	120.88'	60.74'	N 05°38'38"E	120.58'
85	1°51'18"	500.00'	16.19'	8.09'	N 13°29'50"E	16.19'
86	23°24'08"	250.00'	102.11'	51.78'	N 02°43'25"E	101.40'
87	11°10'02"	597.50'	116.46'	58.41'	N 05°30'22"W	116.27'
88	11°36'29"	597.50'	121.05'	60.73'	N 17°53'37"W	120.85'
89	2°34'19"	597.50'	26.82'	13.41'	N 24°59'01"W	26.82'
90	19°27'08"	280.00'	95.05'	47.99'	N 16°32'37"W	94.61'
91	16°42'58"	280.00'	81.69'	41.14'	N 01°32'26"E	81.40'
92	1°55'01"	1017.50'	34.04'	17.02'	N 06°56'24"E	34.04'
93	6°30'05"	1017.50'	115.46'	57.79'	N 04°43'51"E	115.39'
94	54°30'15"	100.00'	95.13'	51.51'	N 52°44'53"W	91.58'
95	77°07'27"	55.00'	74.03'	43.85'	N 74°03'28"W	68.57'
96	117°22'48"	55.00'	112.68'	90.42'	N 08°41'24"E	93.98'
97	40°00'00"	55.00'	36.40'	20.02'	N 70°00'00"W	37.62'
98	7°52'20"	322.50'	44.31'	22.19'	N 86°03'50"E	44.28'
99	12°37'51"	322.50'	71.10'	35.69'	N 75°48'44"E	70.95'
100	24°03'03"	100.00'	41.98'	21.30'	N 81°31'20"E	41.67'
101	6°43'28"	100.00'	11.74'	5.87'	N 83°05'24"W	11.73'
102	70°15'20"	55.00'	67.46'	38.71'	N 65°08'10"E	63.31'
103	120°00'00"	55.00'	115.19'	95.26'	N 30°00'00"W	95.26'
104	63°17'47"	55.00'	60.76'	33.90'	N 58°21'06"E	57.72'
105	51°12'48"	100.00'	89.38'	47.93'	N 52°18'37"E	86.44'
106	11°13'18"	277.50'	54.35'	27.26'	N 83°31'40"E	54.26'
107	0°51'41"	277.50'	4.17'	2.09'	N 89°34'10"E	4.17'
108	35°49'56"	300.00'	187.62'	96.99'	N 72°05'02"E	184.57'
109	35°36'18"	100.00'	62.14'	32.11'	N 13°46'57"W	61.15'
110	29°25'27"	90.00'	46.22'	23.63'	N 16°52'23"W	45.71'
111	2°11'18"	1500.00'	57.28'	28.65'	N 03°15'18"W	57.29'
112	5°59'27"	1500.00'	156.84'	78.49'	N 07°20'41"W	156.77'
113	4°20'13"	1500.00'	113.54'	56.80'	N 12°30'30"W	113.51'
114	2°01'51"	1500.00'	53.17'	26.59'	N 15°41'32"W	53.16'
115	84°05'16"	80.00'	117.41'	72.14'	N 25°20'10"E	107.15'
116	67°22'48"	50.00'	58.80'	33.33'	N 33°41'24"E	55.47'