

JOHNSON ENGINEERING, INC
2158 JOHNSON STREET
FORT MYERS, FLORIDA 33901

PELICAN LANDING UNIT TWELVE

PLAT BOOK 51 PAGE 39

SHEET 1 OF 4

A SUBDIVISION IN
SECTION 16, TOWNSHIP 47 SOUTH, RANGE 25 EAST
AND
A REPLAT OF TRACT E AND PART OF TRACTS B, D AND F
PELICAN LANDING UNIT FOUR
(PLAT BOOK 49, PAGE 1, LEE COUNTY RECORDS)
LEE COUNTY, FLORIDA

FEBRUARY 1993

JOHNSON ENGINEERING, INC.
CIVIL ENGINEERS - LAND SURVEYORS
FORT MYERS, FLORIDA

APPROVALS

THIS PLAT ACCEPTED THIS 7th DAY OF APRIL, 1993 A.D. IN
OPEN MEETING OF THE BOARD OF COUNTY COMMISSIONERS OF LEE COUNTY,
FLORIDA.

Ray Judah
VICE-CHAIRMAN OF THE BOARD
RAY JUDAH

Paul J. Bangs
DIRECTOR, DIVISION OF ZONING
AND DEVELOPMENT REVIEW PAUL J. BANGS

Mary Gibbs MARY GIBBS
DIRECTOR, DEPT. OF ECONOMIC AND
COMMUNITY DEVELOPMENT

Charlie Green
CLERK OF COURT
CHARLIE GREEN 3372051

I HEREBY CERTIFY THAT THIS PLAT OF PELICAN LANDING UNIT TWELVE AND
A REPLAT OF TRACT E AND PART OF TRACTS B, D AND F OF PELICAN
LANDING UNIT FOUR (P.B. 49, P. 1) HAS BEEN EXAMINED BY ME AND FROM
MY EXAMINATION I FIND THAT SAID PLAT COMPLIES WITH THE REQUIREMENTS
OF CHAPTER 177, FLORIDA STATUTES.
I FURTHER CERTIFY THAT SAID PLAT WAS FILED FOR RECORD AT 4:36 A.M.
THIS 7th DAY OF APRIL, 1993, AND WAS DULY RECORDED IN
PLAT BOOK 51 AT PAGES 39 thru 42 OF THE PUBLIC RECORDS OF LEE
COUNTY, FLORIDA.

Charlie Green
CLERK OF THE CIRCUIT COURT
IN AND FOR LEE COUNTY

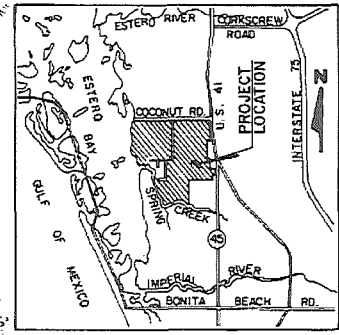

VICINITY MAP
SCALE: 1"=2 MILES

APPROVALS

THE DISTRICT HEREBY ACKNOWLEDGES ACCEPTANCE OF THE EASEMENTS
DEDICATED ON THIS PLAT.

David Caldwell
WITNESS AS TO BOTH
NAME: DAVID CALDWELL

Frederick T. Barber III
FREDERICK T. BARBER III, CHAIRMAN
BAYSIDE IMPROVEMENT COMMUNITY
DEVELOPMENT DISTRICT

Vicki Meyer-Manz
WITNESS AS TO BOTH
NAME: VICKI C. BRANNON

Vicki Meyer-Manz
VICKI MEYER-MANZ, ASST. SEC.
BAYSIDE IMPROVEMENT COMMUNITY
DEVELOPMENT DISTRICT

ACKNOWLEDGMENT

STATE OF FLORIDA
COUNTY OF

THE FOREGOING INSTRUMENT WAS ACKNOWLEDGED BEFORE ME THIS 3rd DAY
OF MARCH, A.D. 1993 BY FREDERICK T. BARBER III, CHAIRMAN AND
VICKI MEYER-MANZ, ASST. SEC. OF THE BAYSIDE IMPROVEMENT COMMUNITY
DEVELOPMENT DISTRICT, ON BEHALF OF SAID DISTRICT. THEY ARE PERSONALLY
KNOWN TO ME TO BE THE PERSONS DESCRIBED IN AND WHO EXECUTED THE
FOREGOING APPROVALS AND THEY ACKNOWLEDGED THE EXECUTION THEREOF TO BE
THEIR FREE ACT AND DEED AS SUCH OFFICERS FOR THE USES AND PURPOSES
THEREIN MENTIONED AND THAT SAID APPROVALS ARE THE ACT AND DEED OF SAID
DISTRICT. THEY ARE PERSONALLY KNOWN TO ME AND DID / DID NOT TAKE AN
OATH.

James D. Bitt
NOTARY PUBLIC - STATE OF FLORIDA

Laurie C. Brannon
NAME

CC 150445
COMMISSION #

Oct. 9, 1975
MY COMMISSION EXPIRES

NOTICE:

LANDS DESCRIBED IN THIS PLAT ARE SUBDIVIDED BY
THE DEVELOPER WITHOUT THE ROADS, DRAINAGE AND
SEWER FACILITIES BEING ACCEPTED FOR MAINTENANCE
BY LEE COUNTY. ANY PURCHASER OF A LOT IN
THIS SUBDIVISION IS ADVISED THAT HE MAY BE
SUBJECT TO ASSESSMENT OR CALLED UPON TO BEAR
A PORTION OR ALL OF THE EXPENSE OF CONSTRUCTION,
MAINTENANCE OR IMPROVEMENT OF ROADS,
DRAINAGE AND SEWER FACILITIES.

CERTIFICATE

I HEREBY CERTIFY THAT THE ATTACHED PLAT OF PELICAN LANDING
UNIT TWELVE AND A REPLAT OF TRACT E AND PART OF TRACTS B, D AND F
OF PELICAN LANDING UNIT FOUR (P.B. 49, P. 1) IS A TRUE AND CORRECT
REPRESENTATION OF THE HEREIN DESCRIBED LAND ACCORDING TO A RECENT
SURVEY MADE AND PLATTED UNDER MY DIRECTION AND SUPERVISION AND
THAT THE SURVEY DATA COMPLIES WITH ALL OF THE REQUIREMENTS OF
CHAPTER 177, FLORIDA STATUTES.

I FURTHER CERTIFY THAT THE PERMANENT REFERENCE MONUMENTS (P.R.M.'S)
HAVE BEEN PLACED AT THE LOCATIONS SHOWN ON THIS PLAT.

DONE THIS 4th DAY OF MARCH, 1993.

W. Britt Pomeroy, Jr.
W. BRITT POMEROY, JR.
PROFESSIONAL LAND SURVEYOR
FLORIDA CERTIFICATE NO. 4448

NOTICE

THERE MAY BE ADDITIONAL RESTRICTIONS THAT ARE
NOT RECORDED ON THIS PLAT THAT MAY BE FOUND
IN THE PUBLIC RECORDS OF THIS COUNTY.

PELICAN LANDING UNIT TWELVE
COUNTY DEVELOPMENT
ORDER NO. 92-12-022.000

PELICAN LANDING UNIT TWELVE

A SUBDIVISION IN SECTION 16, TOWNSHIP 47 SOUTH, RANGE 25 EAST AND A REPLAT OF TRACT E AND PART OF TRACTS B, D AND F PELICAN LANDING UNIT FOUR

(PLAT BOOK 49, PAGE 1, LEE COUNTY RECORDS)
LEE COUNTY, FLORIDA

DESCRIPTION

A TRACT OF PARCEL OF LAND LYING IN SECTION 16, TOWNSHIP 47 SOUTH, RANGE 25 EAST, LEE COUNTY, FLORIDA BEING MORE PARTICULARLY DESCRIBED AS FOLLOWS:

FROM THE NORTHEAST CORNER OF THE NORTHWEST QUARTER (NW-1/4) OF SAID SECTION 16 RUN S 00° 02' 54" W ALONG THE EAST LINE OF SAID NORTHWEST QUARTER (NW-1/4) FOR 2643.98 FEET TO THE SOUTHEAST CORNER OF SAID FRACTION; THENCE RUN S 89° 07' 59" W ALONG THE SOUTH LINE OF SAID NORTHWEST QUARTER (NW-1/4) FOR 1851.67 FEET; THENCE RUN S 00° 52' 01" E FOR 238.80 FEET TO AN INTERSECTION WITH THE NORTHERLY LINE OF PELICAN LANDING UNIT FOUR AS RECORDED IN PLAT BOOK 49 AT PAGES 1 THROUGH 4 OF THE LEE COUNTY RECORDS AND THE POINT OF BEGINNING.

FROM SAID POINT OF BEGINNING RUN S 70° 39' 53" E ALONG THE NORTHERLY LINE OF SAID PELICAN LANDING UNIT FOUR FOR 563.97 FEET TO A POINT OF CURVATURE; THENCE RUN SOUTHEASTERLY ALONG SAID NORTHERLY LINE ALONG THE ARC OF A CURVE TO THE RIGHT OF RADIUS 1630.00 FEET (CHORD BEARING S 69° 37' 49" E) (CHORD 58.86 FEET) (DELTA 02° 04' 09") FOR 58.87 FEET; THENCE RUN S 27° 48' 08" W FOR 25.16 FEET TO THE SOUTHWESTERLY CORNER OF TRACT "E" OF PELICAN LANDING UNIT FOUR; THENCE RUN SOUTHEASTERLY ALONG THE SOUTHERLY LINE OF SAID TRACT "E" ALONG THE ARC OF A CURVE TO THE RIGHT OF RADIUS 1805.00 FEET (CHORD BEARING S 63° 12' 58" E) (CHORD 306.53 FEET) (DELTA 10° 57' 33") FOR 307.00 FEET TO THE SOUTHEASTERLY CORNER OF SAID TRACT "E"; THENCE RUN NORTHERLY AND NORTHEASTERLY ALONG THE ARC OF A CURVE TO THE RIGHT OF RADIUS 60.00 FEET (CHORD BEARING N 42° 01' 01" E) (CHORD 25.36 FEET) (DELTA 24° 24' 07") FOR 25.55 FEET TO AN INTERSECTION WITH THE CURVED NORTHERLY LINE OF TRACT "F" OF PELICAN LANDING UNIT FOUR; THENCE RUN SOUTHEASTERLY ALONG SAID NORTHERLY LINE ALONG THE ARC OF A CURVE TO THE RIGHT OF RADIUS 1630.00 FEET (CHORD BEARING S 55° 18' 07" E) (CHORD 129.86 FEET) (DELTA 04° 34' 00") FOR 129.92 FEET TO A POINT OF TANGENCY; THENCE RUN S 53° 01' 08" E ALONG SAID NORTHERLY LINE FOR 90.42 FEET TO A POINT OF CURVATURE; THENCE RUN SOUTHEASTERLY AND SOUTHERLY ALONG THE ARC OF A CURVE TO THE RIGHT OF RADIUS 37.50 FEET (CHORD BEARING S 08° 01' 08" E) (CHORD 53.03 FEET) (DELTA 90° 00' 00") FOR 58.90 FEET TO A POINT OF TANGENCY; THENCE RUN N 36° 58' 52" E FOR 137.50 FEET TO AN INTERSECTION WITH THE SOUTH LINE OF PELICAN LANDING UNIT EIGHT AS RECORDED IN PLAT BOOK 50 AT PAGES 79 THROUGH 82, LEE COUNTY RECORDS; THENCE RUN N 53° 01' 08" W ALONG SAID SOUTHERLY LINE FOR 127.92 FEET TO A POINT OF CURVATURE; THENCE RUN NORTHEASTERLY ALONG THE ARC OF A CURVE TO THE LEFT OF RADIUS 1730.00 FEET (CHORD BEARING N 54° 31' 09" W) (CHORD 90.60 FEET) (DELTA 03° 00' 03") FOR 90.61 FEET TO AN INTERSECTION WITH THE WESTERLY LINE OF SAID PELICAN LANDING UNIT EIGHT; THENCE RUN NORTHEASTERLY AND NORTHERLY ALONG THE ARC OF A CURVE TO THE LEFT OF RADIUS 200.00 FEET (CHORD BEARING N 23° 12' 19" E) (CHORD 139.28 FEET) (DELTA 40° 48' 12") FOR 42.26 FEET TO A POINT OF REVERSE CURVATURE; THENCE RUN NORTHERLY AND NORTHEASTERLY ALONG THE ARC OF A CURVE TO THE RIGHT OF RADIUS 60.00 FEET (CHORD BEARING N 38° 54' 52" E) (CHORD 70.68 FEET) (DELTA 72° 10' 17") FOR 76.58 FEET; THENCE RUN N 15° 00' 00" W ALONG THE SOUTHWESTERLY LINE OF PELICAN LANDING UNIT ELEVEN AS RECORDED IN PLAT BOOK 50 AT PAGES 89 THROUGH 92 OF THE LEE COUNTY RECORDS FOR 83.43 FEET; THENCE RUN N 59° 40' 15" W ALONG SAID SOUTHWESTERLY LINE FOR 88.33 FEET; THENCE RUN N 65° 42' 36" W ALONG SAID SOUTHWESTERLY LINE FOR 251.58 FEET; THENCE RUN N 47° 30' 00" W FOR 45.00 FEET; THENCE RUN N 42° 30' 00" E FOR 68.15 FEET; THENCE RUN N 67° 00' 00" W FOR 165.46 FEET; THENCE RUN S 18° 00' 50" W FOR 21.92 FEET; THENCE RUN S 29° 03' 15" W FOR 69.31 FEET; THENCE RUN S 76° 32' 21" W FOR 6.00 FEET; THENCE RUN S 43° 28' 24" W FOR 47.08 FEET; THENCE RUN S 37° 12' 13" W FOR 47.31 FEET; THENCE RUN N 71° 39' 44" W FOR 76.01 FEET; THENCE RUN N 86° 25' 37" W FOR 41.89 FEET; THENCE RUN N 69° 27' 03" W FOR 46.41 FEET; THENCE RUN N 71° 25' 51" W FOR 36.53 FEET; THENCE RUN N 23° 11' 16" E FOR 6.36 FEET; THENCE RUN N 72° 05' 03" W FOR 43.78 FEET; THENCE RUN N 87° 14' 38" W FOR 40.63 FEET; THENCE RUN S 79° 07' 43" W FOR 47.49 FEET; THENCE RUN S 52° 31' 08" W FOR 61.08 FEET; THENCE RUN S 46° 29' 46" W FOR 36.06 FEET; THENCE RUN S 34° 57' 21" W FOR 28.78 FEET; THENCE RUN S 31° 44' 14" W FOR 21.51 FEET; THENCE RUN S 19° 05' 03" W FOR 14.47 FEET; THENCE RUN S 03° 56' 53" W FOR 21.72 FEET; THENCE RUN S 05° 36' 45" W FOR 28.49 FEET TO THE POINT OF BEGINNING.

CONTAINING 8.04 ACRES, MORE OR LESS.

DEDICATION

KNOW ALL MEN BY THESE PRESENTS THAT WESTINGHOUSE BAYSIDE COMMUNITIES, INC., A CORPORATION UNDER THE LAWS OF THE STATE OF FLORIDA, OWNER OF THE LANDS DESCRIBED HEREIN HAS CAUSED THIS PLAT OF PELICAN LANDING UNIT TWELVE AND A REPLAT OF TRACT E AND PART OF TRACTS B, D AND F PELICAN LANDING UNIT FOUR (P.B. 49, P. 1) TO BE MADE, HEREBY REVOKING VACATING AND ABROGATING ANY PLAT OR PLATS OF ANY PART OF SAID LANDS HERETOFORE MADE AND DOES HEREBY MAKE THE FOLLOWING DEDICATIONS:

THE ROAD RIGHTS-OF-WAY OF QUILL LEAF COURT AND BLACK RUSH COURT (HEREIN COLLECTIVELY REFERRED TO AS TRACT "A") AND TRACTS "B", "D" AND "E" TO THE PELICAN LANDING COMMUNITY ASSOCIATION, INC., A FLORIDA NOT FOR PROFIT CORPORATION FOR THE BENEFIT OF ITS PRESENT AND FUTURE MEMBERS, ITS SUCCESSORS AND ITS ASSIGNS, AND THEIR TENANTS, INVITEES, LICENSEES, MORTGAGEES, AND EMPLOYEES, RESERVING UNTO WESTINGHOUSE BAYSIDE COMMUNITIES, INC., ITS SUCCESSORS, ITS ASSIGNS, EMPLOYEES AND INVITEES A PERPETUAL RIGHT FOR INGRESS AND EGRESS ON AND OVER SAID TRACT "A".

LAKE MAINTENANCE AND DRAINAGE EASEMENTS SHOWN HEREON AND AN EASEMENT FOR DRAINAGE-WATER MANAGEMENT PURPOSES OVER, IN AND ACROSS TRACTS "B", "C", "D" AND "E" ARE HEREBY GRANTED TO THE BAYSIDE IMPROVEMENT COMMUNITY DEVELOPMENT DISTRICT.

AN EASEMENT FOR DRAINAGE AND UTILITY PURPOSES INCLUDING INGRESS AND EGRESS ON, OVER, ACROSS AND UNDER TRACT "A" IS HEREBY GRANTED TO THE BAYSIDE IMPROVEMENT COMMUNITY DEVELOPMENT DISTRICT AND PUBLIC UTILITIES.

ALL UTILITY EASEMENTS SHOWN HEREON ARE FOR PURPOSES OF INSTALLATION, REPAIR AND MAINTENANCE OF WATER, SEWER, ELECTRIC, TELEPHONE AND CABLE TELEVISION. UTILITY EASEMENTS SHOWN HEREON AND IN TRACTS "B", "D" AND "E" ARE HEREBY GRANTED TO GOVERNMENTAL AGENCIES AND PUBLIC UTILITIES HAVING THE AUTHORITY TO PROVIDE FOR SUCH SERVICES.

IN WITNESS WHEREOF, WESTINGHOUSE BAYSIDE COMMUNITIES, INC. HAS CAUSED THESE PRESENTS TO BE MADE AND SIGNED IN ITS NAME BY ITS EXECUTIVE VICE-PRESIDENT, ITS CORPORATE SEAL AFFIXED, AND ATTESTED TO BY ITS SECRETARY THIS 17th DAY OF February, A.D. 1993.

WESTINGHOUSE BAYSIDE COMMUNITIES, INC.

[Signature]
WITNESS AS TO BOTH
NAME: Dennis W. Calverley

[Signature]
WITNESS AS TO BOTH
NAME: Gregory J. Casperman

[Signature]
JERRY H. SCHMOYER
EXECUTIVE VICE-PRESIDENT

[Signature]
ROBERT W. MCCLURE
SECRETARY

ACKNOWLEDGMENT

STATE OF FLORIDA
COUNTY OF LEE

THE FOREGOING INSTRUMENT WAS ACKNOWLEDGED BEFORE ME THIS 17th DAY OF February, A.D. 1993 BY JERRY H. SCHMOYER, EXECUTIVE VICE-PRESIDENT AND ROBERT W. MCCLURE, SECRETARY OF WESTINGHOUSE BAYSIDE COMMUNITIES, INC., A FLORIDA CORPORATION, ON BEHALF OF THE CORPORATION, THEY ARE PERSONALLY KNOWN TO ME TO BE THE PERSONS DESCRIBED IN AND WHO EXECUTED THE FOREGOING DEDICATION AND THEY ACKNOWLEDGED THE EXECUTION THEREOF TO BE THEIR FREE ACT AND DEED AS SUCH OFFICERS FOR THE USES AND PURPOSES THEREIN MENTIONED AND THAT THEY AFFIXED THERETO THE OFFICIAL SEAL OF SAID CORPORATION AND THAT SAID DEDICATION IS THE ACT AND DEED OF SAID CORPORATION AND THEY DID / DID NOT TAKE AN OATH.

[Signature]
NOTARY PUBLIC - STATE OF FLORIDA

[Signature]
NAME

SS 15044MS OCT 3, 1993
COMMISSION # MY COMMISSION EXPIRES

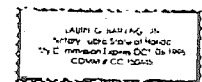

PELICAN LANDING UNIT TWELVE

A SUBDIVISION IN
SECTION 16, TOWNSHIP 47 SOUTH, RANGE 25 EAST

AND
A REPLAT OF TRACT E AND PART OF TRACTS B, D AND F
PELICAN LANDING UNIT FOUR

(PLAT BOOK 49, PAGE 1, LEE COUNTY RECORDS)
LEE COUNTY, FLORIDA

0 100 200 300
SCALE IN FEET

P.O.C. DESC.
THE CORNER OF NW 1/4
SECTION 16

SECTION 9
SECTION 16

EAST LINE OF
NW 1/4
30002.54' W
2663.36'

CENTER SECTION 16

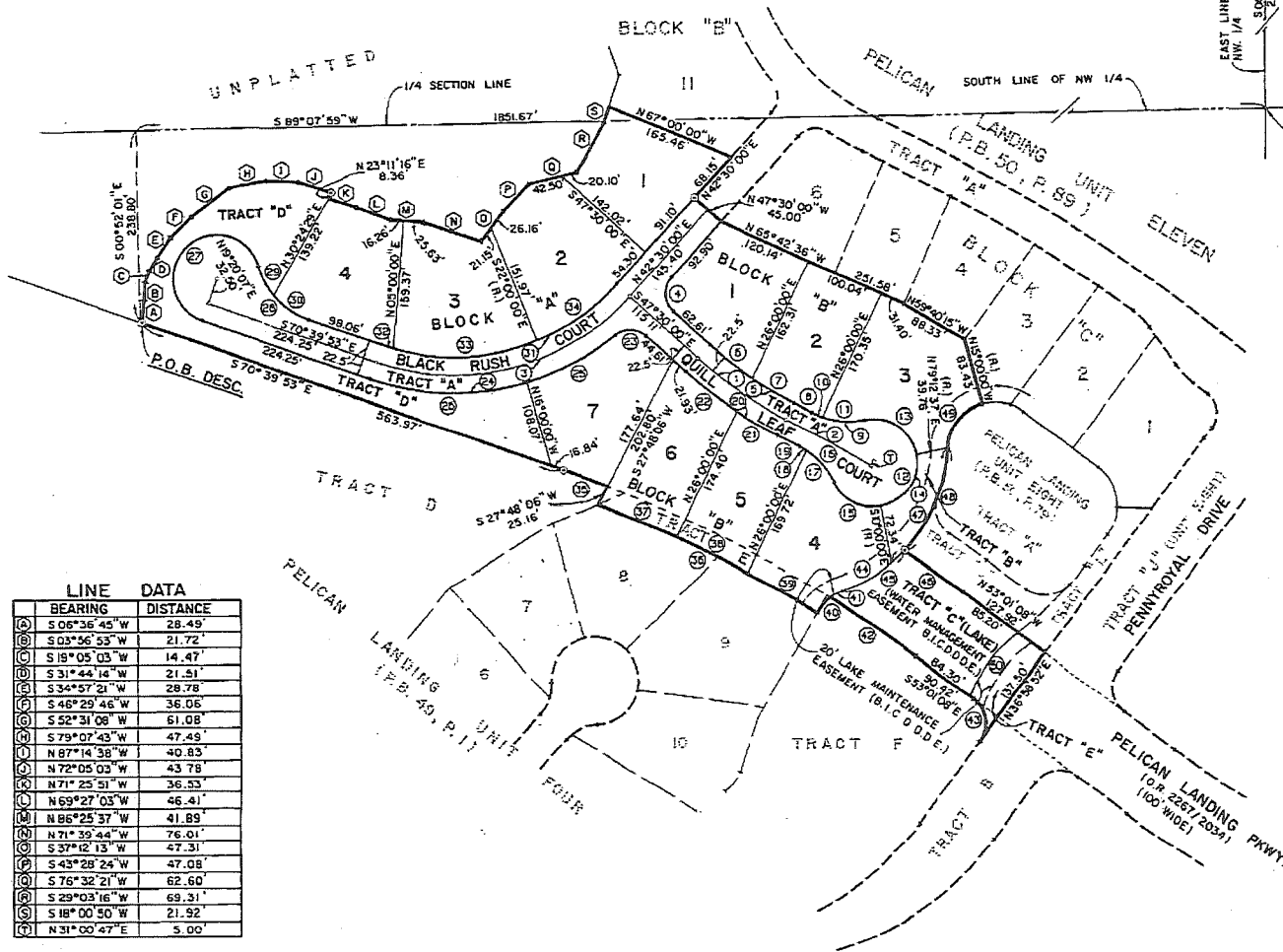

LINE DATA

LINE	BEARING	DISTANCE
(A)	S 06° 36' 43\" W	28.49'
(B)	S 03° 56' 53\" W	21.72'
(C)	S 18° 05' 03\" W	14.47'
(D)	S 31° 44' 16\" W	21.51'
(E)	S 34° 57' 21\" W	28.78'
(F)	S 48° 29' 46\" W	36.06'
(G)	S 52° 31' 06\" W	61.08'
(H)	S 79° 07' 43\" W	47.45'
(I)	N 87° 14' 38\" W	40.83'
(J)	N 72° 05' 03\" W	43.78'
(K)	N 71° 25' 51\" W	36.53'
(L)	N 69° 27' 03\" W	46.41'
(M)	N 86° 25' 37\" W	41.89'
(N)	N 71° 39' 44\" W	76.01'
(O)	S 37° 12' 13\" W	47.31'
(P)	S 43° 28' 24\" W	47.08'
(Q)	S 76° 32' 21\" W	62.60'
(R)	S 29° 03' 16\" W	69.31'
(S)	S 18° 00' 50\" W	21.92'
(T)	N 31° 00' 27\" E	5.00'

JOHNSON ENGINEERING, INC
2158 JOHNSON STREET
FORT MYERS, FLORIDA 33901

PELICAN LANDING UNIT TWELVE

PLAT BOOK 51 PAGE 42

SHEET 4 OF 4

A SUBDIVISION IN
SECTION 16, TOWNSHIP 47 SOUTH, RANGE 25 EAST
AND
A REPLAT OF TRACT E AND PART OF TRACTS B, D AND F
OF PELICAN LANDING UNIT FOUR
(PLAT BOOK 49, PAGE 1, LEE COUNTY RECORDS)
LEE COUNTY, FLORIDA

CURVE DATA

NO.	DELTA	RADIUS	LENGTH	TANGENT	CHORD BEARING	CHORD DIST.
1	15°23'32"	500.00'	134.32'	67.52'	N 55°11'46"W	133.92'
2	3°54'20"	1797.50'	122.53'	61.29'	N 60°56'23"W	122.50'
3	66°50'07"	300.00'	349.95'	197.95'	N 75°55'03"E	330.44'
4	90°00'00"	30.00'	47.12'	30.00'	N 02°30'00"W	42.43'
5	15°23'32"	477.50'	128.28'	64.53'	N 55°11'46"W	127.89'
6	8°08'24"	477.50'	67.84'	33.98'	N 51°34'12"W	67.78'
7	7°15'09"	477.50'	60.44'	30.26'	N 59°15'58"W	60.40'
8	0°47'30"	1820.00'	25.15'	12.57'	N 62°29'48"W	25.15'
9	39°10'26"	100.00'	68.37'	35.58'	N 81°41'15"W	67.05'
10	8°25'05"	100.00'	14.69'	7.36'	N 66°18'35"W	14.66'
11	30°45'20"	100.00'	53.68'	27.50'	N 85°53'48"W	53.04'
12	255°31'01"	55.00'	245.28'	71.01'	N 26°29'02"E	86.97'
13	90°29'05"	55.00'	86.86'	55.47'	N 56°01'56"W	78.11'
14	90°47'23"	55.00'	87.15'	55.76'	N 34°36'18"E	78.32'
15	74°14'33"	55.00'	71.27'	41.63'	N 62°52'44"W	66.39'
16	36°08'10"	100.00'	63.07'	32.62'	N 43°49'32"W	62.03'
17	30°31'42"	100.00'	53.28'	27.29'	N 41°01'18"W	52.65'
18	5°36'28"	100.00'	9.79'	4.90'	N 59°05'23"W	9.78'
19	0°59'55"	1775.00'	30.94'	15.47'	N 62°23'35"W	30.94'
20	15°23'32"	522.50'	140.37'	70.61'	N 55°11'46"W	139.95'
21	6°31'40"	522.50'	59.53'	29.80'	N 59°37'42"W	59.50'
22	8°51'52"	522.50'	80.84'	40.50'	N 51°55'55"W	80.76'
23	81°26'05"	30.00'	42.64'	25.82'	N 88°13'02"W	39.14'
24	58°16'12"	322.50'	327.98'	179.76'	N 80°12'01"E	314.03'
25	22°33'06"	322.50'	126.94'	64.30'	N 62°20'28"E	126.12'
26	35°43'05"	322.50'	201.05'	103.91'	N 88°31'25"W	197.81'
27	234°30'15"	55.00'	225.11'	106.78'	N 46°35'14"E	97.79'
28	54°30'15"	100.00'	95.13'	51.51'	N 43°24'46"W	91.58'
29	23°30'29"	100.00'	41.03'	20.81'	N 27°54'53"W	40.74'
30	30°59'45"	100.00'	54.10'	27.73'	N 55°10'01"W	53.44'
31	66°50'07"	277.50'	323.70'	183.10'	N 75°55'03"E	305.66'
32	3°08'31"	277.50'	15.22'	7.61'	N 72°14'09"W	15.22'
33	38°11'35"	277.50'	184.98'	96.07'	N 87°05'48"E	181.57'
34	25°30'00"	277.50'	123.50'	62.79'	N 55°15'00"E	122.49'
35	2°04'09"	1630.00'	56.87'	29.44'	N 69°37'49"W	58.86'
36	10°57'33"	1605.00'	307.00'	153.97'	N 63°12'58"W	306.53'
37	3°48'10"	1605.00'	106.53'	53.28'	N 66°47'40"W	106.51'
38	3°34'15"	1605.00'	100.03'	50.03'	N 63°06'27"W	100.01'
39	3°35'09"	1605.00'	100.45'	50.24'	N 59°31'45"W	100.43'
40	24°24'07"	60.00'	25.55'	12.97'	N 42°01'01"E	25.36'
41	15°16'53"	60.00'	17.05'	8.58'	N 62°21'31"E	16.99'
42	4°34'00"	1630.00'	129.92'	64.99'	N 55°18'07"W	129.88'
43	90°00'00"	37.50'	56.90'	37.50'	N 08°01'08"W	53.03'
44	20°35'01"	200.00'	71.85'	36.32'	N 60°12'26"E	71.46'
45	26°55'02"	200.00'	93.96'	47.86'	N 57°02'26"E	93.10'
46	3°00'03"	1730.00'	90.61'	45.31'	N 54°31'09"W	90.60'
47	47°05'12"	200.00'	164.36'	87.14'	N 26°22'19"E	159.78'
48	40°45'12"	200.00'	142.26'	74.29'	N 23°12'19"E	139.28'
49	72°10'17"	60.00'	75.58'	43.73'	N 38°54'52"E	70.68'
50	33°12'16"	175.00'	101.42'	52.18'	N 37°29'47"E	100.00'