

PELICAN'S NEST UNIT TWO

BEING A SUBDIVISION OF A PORTION OF SECTIONS 17 AND 20,
TOWNSHIP 47 SOUTH, RANGE 25 EAST, LEE COUNTY, FLORIDA.

NOTICE

LAND DESCRIBED IN THIS PLAT ARE SUBDIVIDED BY THE DEVELOPER WITHOUT THE ROADS, DRAINAGE AND SEWER FACILITIES BEING SPECIFICALLY APPROVED OR ACCEPTED BY LEE COUNTY. ANY PURCHASER OF A LOT IN THIS SUBDIVISION IS ADVISED THAT HE MAY BE SUBJECT TO ASSESSMENT OR CALLED UPON TO BEAR A PORTION OF ALL OF THE EXPENSE OF CONSTRUCTION, MAINTENANCE OR IMPROVEMENT OF ROADS, DRAINAGE AND SEWER FACILITIES WITHIN THE SUBDIVISION.

APPROVALS

THIS PLAT WAS ACCEPTED THIS 10th DAY OF ~~SEPTEMBER~~ A.D., 1989 IN AN OPEN MEETING OF THE BOARD OF COUNTY COMMISSIONERS OF LEE COUNTY, FLORIDA.

[Signature]
CHAIRMAN OF THE BOARD
[Signature]
COUNTY ATTORNEY
[Signature]
DIRECTOR, DEPARTMENT OF COMMUNITY DEVELOPMENT

Charlie Green
CLERK OF THE COURT
Ronald K. Brown
COUNTY ENGINEER



CLERK'S CERTIFICATE

I HEREBY CERTIFY THAT THIS PLAT OF PELICAN'S NEST UNIT TWO HAS BEEN EXAMINED BY ME AND FROM MY EXAMINATION, I FIND THAT SAID PLAT COMPLIES IN FORM WITH THE REQUIREMENTS OF PART I OF CHAPTER 177, FLORIDA STATUTES.

I FURTHER CERTIFY THAT SAID PLAT WAS FILED FOR RECORD AT 10:28 AM THIS 24th DAY OF ~~SEPTEMBER~~, A.D. 1989 AND DULY RECORDED IN PLAT BOOK 44 AT PAGE(S) 27 ~~THRU~~ 31 OF THE PUBLIC RECORDS OF LEE COUNTY, FLORIDA.

Charlie Green
CLERK OF THE CIRCUIT COURT IN AND FOR LEE COUNTY

2741891

EASEMENT DEDICATION

EASEMENTS ARE HEREBY RESERVED IN PERPETUITY FOR UNDERGROUND PUBLIC UTILITY EASEMENTS ARE 6 FEET WIDE ALONG THE SIDES AND 10 FEET WIDE ALONG THE FRONT OF EACH LOT ON THIS SITE, UNLESS OTHERWISE SHOWN.

SURVEYOR'S NOTES

- (P) INDICATES PREVIOUSLY PLATTED DIMENSION
- o INDICATES PERMANENT CONTROL POINT
- m INDICATES SET PERMANENT REFERENCE MONUMENT
- INDICATES FOUND PERMANENT REFERENCE MONUMENT
- INDICATES DRAINAGE AND UTILITY EASEMENTS (WIDTHS AS NOTED)
- (R) INDICATES RADIAL LINE
- P.O.C. INDICATES POINT OF COMMENCEMENT
- P.O.B. INDICATES POINT OF BEGINNING

BEARINGS HEREON ARE BASED ON THE PLAT OF "PELICAN'S NEST UNIT ONE", AS RECORDED IN PLAT BOOK 41, PAGES 58 THRU 60, PUBLIC RECORDS OF LEE COUNTY, FLORIDA.

PERMANENT CONTROL POINTS (PCP'S) ARE NOT SET. UPON COMPLETION OF THE ROAD CONSTRUCTION, THE PCP'S SHALL BE INSTALLED IN ACCORDANCE WITH PART I OF CHAPTER 177, FLORIDA STATUTES.

NOTICE

THERE MAY BE ADDITIONAL RESTRICTIONS THAT ARE NOT RECORDED ON THIS PLAT THAT MAY BE FOUND IN THE PUBLIC RECORDS OF THIS COUNTY.

SURVEYOR'S CERTIFICATE

I HEREBY CERTIFY THAT THE ATTACHED PLAT OF PELICAN'S NEST UNIT TWO IS A TRUE AND CORRECT REPRESENTATION OF THE HEREON DESCRIBED LAND ACCORDING TO A RECENT SURVEY MADE AND PLATTED UNDER MY DIRECTION AND SUPERVISION AND THAT THE SURVEY DATA COMPLIES WITH ALL OF THE APPLICABLE REQUIREMENTS OF PART I OF CHAPTER 177, FLORIDA STATUTES.

I FURTHER CERTIFY THAT PERMANENT REFERENCE MONUMENTS (PRMS) HAVE BEEN PLACED AT THE LOCATIONS SHOWN ON THIS PLAT.

POST, BUCKLEY, COOPER AND JERNIGAN, INC.

[Signature]
JEFFREY W. CASAS, PROFESSIONAL LAND SURVEYOR
FLORIDA CERTIFICATE NO. 4106

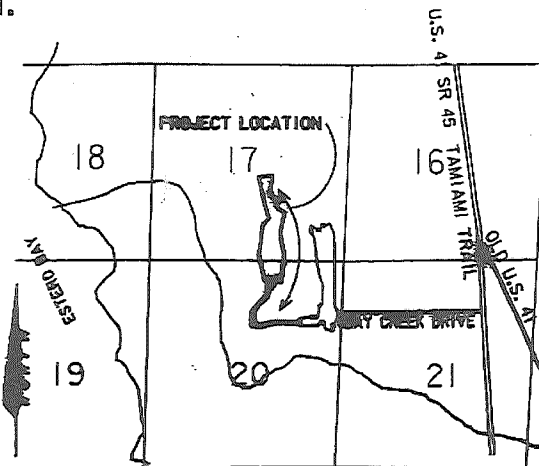

LOCATION MAP
NO SCALE

LEE COUNTY D.P.C. REFERRAL # 1989
1-8-89



PELICAN'S NEST UNIT TWO

BEING A SUBDIVISION OF A PORTION OF SECTIONS 17 AND 20,
TOWNSHIP 47 SOUTH, RANGE 25 EAST, LEE COUNTY, FLORIDA.

LEGAL DESCRIPTION: PELICAN'S NEST UNIT TWO

A PARCEL OF LAND IN SECTION 17 AND 20, TOWNSHIP 47 SOUTH, RANGE 25 EAST, LEE COUNTY, FLORIDA BEING MORE PARTICULARLY DESCRIBED AS FOLLOWS:

COMMENCE AT THE SOUTHEAST CORNER OF THE NORTHEAST 1/4 OF SAID SECTION 20; THENCE S89°38'11"E ALONG THE EASTERLY LINE OF THE SOUTHEAST 1/4 OF SAID SECTION 20 FOR 22.50 FEET TO THE POINT OF CURVATURE OF A NON-TANGENT CURVE CONCAVE TO THE NORTHEAST (FROM WHICH A RADIAL LINE BEARS N01°01'14"W TO THE CENTER OF SAID CURVE) SAID POINT BEING ON THE SOUTHERLY RIGHT-OF-WAY LINE OF BAY CREEK DRIVE S.W. AS SHOWN ON THE PLAT OF PELICAN'S NEST UNIT ONE AS RECORDED IN PLAT BOOK 41, PAGES 58 THRU 60 OF THE PUBLIC RECORDS OF LEE COUNTY, FLORIDA; THENCE ALONG THE SOUTHERLY RIGHT-OF-WAY LINE OF SAID BAY CREEK DRIVE S.W. FOR THE FOLLOWING SIX (6) CURVES: (1) NORTHWESTERLY ALONG THE ARC OF SAID CURVE HAVING FOR ITS ELEMENTS A RADIUS OF 140.46 FEET, A CENTRAL ANGLE OF 78°55'14", AN ARC LENGTH OF 472.91 FEET, A CHORD LENGTH OF 435.30 FEET AND A CHORD BEARING OF N51°17'57"W; (2) N11°30'00"W FOR 315.00 FEET TO THE POINT OF CURVATURE OF A CURVE CONCAVE TO THE SOUTHWEST; (3) NORTHWESTERLY ALONG THE ARC OF SAID CURVE HAVING FOR ITS ELEMENTS A RADIUS OF 276.48 FEET, A CENTRAL ANGLE OF 47°00'00", AN ARC LENGTH OF 226.80 FEET, A CHORD LENGTH OF 220.49 FEET, AND A CHORD BEARING OF N35°00'00"W TO A POINT OF CURVATURE OF A COMPOUND CURVE CONCAVE TO THE SOUTHWEST; (4) NORTHWESTERLY ALONG THE ARC OF SAID CURVE HAVING FOR ITS ELEMENTS A RADIUS OF 485.74 FEET, A CENTRAL ANGLE OF 38°00'00", AN ARC LENGTH OF 322.16 FEET, A CHORD LENGTH OF 316.28 FEET AND A CHORD BEARING OF N77°30'00"W; (5) S67°30'00"W FOR 260.00 FEET TO A POINT OF CURVATURE OF A CURVE CONCAVE TO THE SOUTHWEST; (6) SOUTHWESTERLY ALONG THE ARC OF SAID CURVE HAVING FOR ITS ELEMENTS A RADIUS OF 1,115.96 FEET, A CENTRAL ANGLE OF 16°00'00", AN ARC LENGTH OF 311.63 FEET, A CHORD LENGTH OF 310.62 FEET, AND A CHORD BEARING OF S75°30'00"W TO THE POINT OF BEGINNING; THENCE S67°30'00"W FOR 150.00 FEET TO A POINT OF CURVATURE OF A CURVE CONCAVE TO THE NORTHWEST; THENCE SOUTHWESTERLY ALONG THE ARC OF SAID CURVE HAVING FOR ITS ELEMENTS A RADIUS OF 1,562.45 FEET, A CENTRAL ANGLE OF 18°30'00", AN ARC LENGTH OF 504.49 FEET, A CHORD LENGTH OF 502.30 FEET, AND CHORD BEARING S76°45'00"W TO A POINT OF CURVATURE OF A COMPOUND CURVE CONCAVE NORTHERLY; THENCE WESTERLY ALONG THE ARC OF SAID CURVE HAVING FOR ITS ELEMENTS A RADIUS OF 240.63 FEET, A CENTRAL ANGLE OF 40°56'49", AN ARC LENGTH OF 131.52 FEET, A CHORD LENGTH OF 129.58 FEET AND CHORD BEARING OF N47°49'00"W TO A POINT OF CURVATURE OF A CURVE CONCAVE TO THE SOUTHWEST; THENCE SOUTHWESTERLY ALONG THE ARC OF SAID CURVE HAVING FOR ITS ELEMENTS A RADIUS OF 30.00 FEET, A CENTRAL ANGLE OF 76°22'37", AN ARC LENGTH OF 39.99 FEET, A CHORD LENGTH OF 37.09 FEET AND A CHORD BEARING OF S78°14'30"W TO A POINT OF REVERSE CURVATURE OF A CURVE CONCAVE TO THE NORTH; THENCE SOUTHWESTERLY AND NORTHWESTERLY ALONG THE ARC OF SAID CURVE HAVING FOR ITS ELEMENTS A RADIUS OF 335.00 FEET, A CENTRAL ANGLE OF 103°08'17", AN ARC LENGTH OF 603.03 FEET, A CHORD LENGTH OF 524.85 FEET AND A CHORD BEARING N88°22'40"W TO A POINT OF CURVATURE OF A COMPOUND CURVE CONCAVE TO THE EAST; THENCE NORTHERLY ALONG THE ARC OF SAID CURVE HAVING FOR ITS ELEMENTS A RADIUS OF 197.50 FEET, A CENTRAL ANGLE OF 59°41'04", AN ARC LENGTH OF 324.93 FEET, A CHORD LENGTH OF 281.14 FEET AND A CHORD BEARING OF N10°02'01"E; THENCE N56°52'33"E FOR 445.58 FEET TO A POINT OF CURVATURE OF A CURVE CONCAVE TO THE NORTHWEST; THENCE NORTHERLY ALONG THE ARC OF SAID CURVE HAVING FOR ITS ELEMENTS A RADIUS OF 466.00 FEET, A CENTRAL ANGLE OF 65°24'59", AN ARC LENGTH OF 525.20 FEET, A CHORD LENGTH OF 497.13 FEET AND CHORD BEARING OF N24°10'05"E; THENCE N68°32'26"W FOR 31.24 FEET TO A POINT OF CURVATURE OF A CURVE CONCAVE TO THE EAST; THENCE NORTHERLY ALONG THE ARC OF SAID CURVE HAVING FOR ITS ELEMENTS A RADIUS OF 522.50 FEET, A CENTRAL ANGLE OF 16°14'29", AN ARC LENGTH OF 148.11 FEET, A CHORD LENGTH OF 147.61 FEET AND CHORD BEARING N00°25'12"W; THENCE N88°12'54"W FOR 225.28 FEET; THENCE N04°46'17"W FOR 120.75 FEET; THENCE N11°54'17"W FOR 520.32 FEET; THENCE N09°21'21"E FOR 743.82 FEET; THENCE N45°32'17"E FOR 372.00 FEET; THENCE N10°57'32"W FOR 354.13 FEET; THENCE N17°07'41"W FOR 745.72 FEET; THENCE N6°38'00"E FOR 437.75 FEET; THENCE S11°36'50"W FOR 414.98 FEET; THENCE S28°19'23"E FOR 321.56 FEET; THENCE S49°34'22"E FOR 177.89 FEET; THENCE S18°00'00"W FOR 338.50 FEET TO A POINT OF CURVATURE OF A CURVE CONCAVE TO THE EAST; THENCE SOUTHERLY ALONG THE ARC OF SAID CURVE HAVING FOR ITS ELEMENTS A RADIUS OF 465.90 FEET, A CENTRAL ANGLE OF 26°45'00", AN ARC LENGTH OF 217.52 FEET, A CHORD LENGTH OF 215.55 FEET AND A CHORD BEARING OF S04°37'30"W; THENCE S08°45'00"E FOR 505.00 FEET; THENCE S03°00'00"W FOR 67.61 FEET; THENCE S10°33'28"W FOR 630.02 FEET; THENCE S27°23'39"W FOR 144.01 FEET; THENCE S81°27'47"W FOR 100.00 FEET; THENCE S08°32'13"E FOR 30.75 FEET TO THE POINT OF CURVATURE OF A CURVE CONCAVE TO THE WEST; THENCE SOUTHERLY ALONG THE ARC OF SAID CURVE HAVING FOR ITS ELEMENTS A RADIUS OF 242.50 FEET, A CENTRAL ANGLE OF 28°57'55", AN ARC LENGTH OF 187.43 FEET, A CHORD LENGTH OF 186.29 FEET AND A CHORD BEARING S05°54'54"W TO A POINT OF CURVATURE OF A REVERSE CURVE CONCAVE TO THE SOUTHWEST; THENCE SOUTHERLY ALONG THE ARC OF SAID CURVE HAVING FOR ITS ELEMENTS A RADIUS OF 187.50 FEET, A CENTRAL ANGLE OF 12°34'29", AN ARC LENGTH OF 41.14 FEET, A CHORD LENGTH OF 41.06 FEET AND A CHORD BEARING OF S14°08'32"W TO A POINT OF REVERSE CURVATURE OF A CURVE CONCAVE TO THE WEST; THENCE SOUTHERLY ALONG THE ARC OF SAID CURVE HAVING FOR ITS ELEMENTS A RADIUS OF 514.50 FEET, AS CENTRAL ANGLE OF 49°01'11", AN ARC LENGTH OF 440.18 FEET, A CHORD LENGTH OF 428.28 FEET AND A CHORD BEARING OF S32°21'57"W; THENCE S56°52'33"W FOR 449.92 FEET TO A POINT OF CURVATURE OF A CURVE CONCAVE TO THE EAST; THENCE SOUTHERLY ALONG THE ARC OF SAID CURVE HAVING FOR ITS ELEMENTS A RADIUS OF 152.50 FEET; A CENTRAL ANGLE OF 53°49'04", AN ARC LENGTH OF 248.35 FEET, A CHORD LENGTH OF 222.49 FEET AND A CHORD BEARING OF S10°20'01"W TO A POINT OF CURVATURE OF A COMPOUND CURVE CONCAVE TO THE NORTH; THENCE SOUTHEASTERLY AND NORTHEASTERLY ALONG THE ARC OF SAID CURVE HAVING FOR ITS ELEMENTS A RADIUS OF 290.00 FEET, A CENTRAL ANGLE OF 106°24'28", AN ARC LENGTH OF 538.58 FEET, A CHORD LENGTH OF 464.45 FEET AND CHORD BEARING OF N89°59'15"E; THENCE N30°00'00"E FOR 45.00 FEET; THENCE S60°00'00"E FOR 54.14 FEET TO A POINT OF CURVATURE OF A CURVE CONCAVE TO THE NORTHEAST; THENCE EASTERLY ALONG THE ARC OF SAID CURVE HAVING FOR ITS ELEMENTS A RADIUS OF 202.63 FEET, A CENTRAL ANGLE OF 34°00'00", AN ARC LENGTH OF 126.24 FEET, A CHORD LENGTH OF 118.49 FEET, AND A CHORD BEARING OF S77°00'00"E TO A POINT OF CURVATURE OF A COMPOUND CURVE CONCAVE TO THE NORTHEAST; THENCE NORTHERLY ALONG THE ARC OF SAID CURVE HAVING FOR ITS ELEMENTS A RADIUS OF 1,517.45 FEET, A CENTRAL ANGLE OF 18°30'00", AN ARC LENGTH OF 489.96 FEET, A CHORD LENGTH OF 487.84 FEET AND CHORD BEARING OF N76°45'00"E; THENCE N67°30'00"E FOR 150.00 FEET; THENCE S22°30'00"E FOR 45.00 FEET TO THE POINT OF BEGINNING.

CONTAINING 32.70 ACRES, MORE OR LESS.

DEDICATION

KNOW ALL MEN BY THESE PRESENTS THAT WESTINGHOUSE COMMUNITIES OF NAPLES, INC., A CORPORATION UNDER THE LAWS OF THE STATE OF FLORIDA AND PELICAN'S NEST ASSOCIATES, LTD., A FLORIDA LIMITED PARTNERSHIP, THE OWNERS OF THE HEREOF DESCRIBED LANDS, HAVE CAUSED THIS PLAT OF PELICAN'S NEST UNIT TWO TO BE MADE AND DO HEREBY DEDICATE TO THE PERPETUAL USE OF THE PUBLIC ALL UTILITY EASEMENTS, AND DO HEREBY DEDICATE TO PELICAN'S NEST COMMUNITY ASSOCIATION, INC., ALL COURTS, DRIVES, DRAINAGE EASEMENTS AND TRACTS A, B AND C.

IN WITNESS WHEREOF WESTINGHOUSE COMMUNITIES OF NAPLES, INC., HAS CAUSED THESE PRESENTS TO BE MADE AND SIGNED IN ITS NAME BY ITS PRESIDENT, ITS CORPORATE SEAL AFFIXED, AND ATTESTED TO BY ITS ASSISTANT SECRETARY THIS 13 DAY OF SEP A.D., 1989.

WESTINGHOUSE COMMUNITIES OF NAPLES, INC.

BY: 
BYRON R. KOSTE, PRESIDENT

BY: 
LOUIS H. HOEGSTED, ASSISTANT SECRETARY

IN WITNESS WHEREOF PELICAN'S NEST ASSOCIATES, LTD. HAS CAUSED THESE PRESENTS TO BE MADE AND SIGNED IN ITS NAME BY ITS GENERAL PARTNER THIS 13 DAY OF SEP A.D., 1989.

PELICAN'S NEST ASSOCIATES, LTD.

BY: 
PELICAN'S NEST INVESTMENTS, INC., GENERAL PARTNER

WITNESS: 

BY: 
LOUIS H. HOEGSTED, PRESIDENT

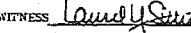
WITNESS: 

ACKNOWLEDGMENT
STATE OF FLORIDA SS
COUNTY OF LEE SS

I HEREBY CERTIFY THAT ON THIS DAY, PERSONALLY APPEARED BEFORE ME, BYRON R. KOSTE, PRESIDENT AND LOUIS H. HOEGSTED, ASSISTANT SECRETARY OF WESTINGHOUSE COMMUNITIES OF NAPLES, INC., A CORPORATION UNDER THE LAWS OF THE STATE OF FLORIDA, TO ME KNOWN TO BE THE PERSONS DESCRIBED IN AND WHO EXECUTED THE FOREGOING DEDICATION AND THEY ACKNOWLEDGE THE EXECUTION THEREOF TO BE THEIR FREE ACT AND DEED AS SUCH OFFICERS FOR THE USES AND PURPOSES THEREIN MENTIONED AND THAT THEY AFFIXED THERETO THE OFFICIAL SEAL OF SAID CORPORATION AND THAT SAID DEDICATION IS THE ACT AND DEED OF SAID CORPORATION.

WITNESS MY HAND AND NOTARIAL SEAL AT SAID COUNTY AND STATE THIS 13 DAY OF SEPT A.D., 1989.

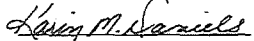
NOTARY PUBLIC STATE OF FLORIDA AT LARGE
MY COMMISSION EXPIRES: MARCH 25, 1993 

ACKNOWLEDGMENT
STATE OF FLORIDA SS
COUNTY OF LEE SS

I HEREBY CERTIFY THAT ON THIS DAY, PERSONALLY APPEARED BEFORE ME, LOUIS H. HOEGSTED, PRESIDENT OF PELICAN'S NEST INVESTMENTS, INC., A GENERAL PARTNER OF PELICAN'S NEST ASSOCIATES, LTD., A FLORIDA LIMITED PARTNERSHIP, TO ME KNOWN TO BE THE PERSON DESCRIBED IN AND WHO EXECUTED THE FOREGOING DEDICATION AND HE ACKNOWLEDGED THE EXECUTION THEREOF TO BE HIS FREE ACT AND DEED AS SUCH OFFICER FOR THE USES AND PURPOSES THEREIN MENTIONED AND THAT SAID DEDICATION IS THE ACT AND DEED OF SAID PARTNERSHIP.

WITNESS MY HAND AND NOTARIAL SEAL AT SAID COUNTY AND STATE THIS 13 DAY OF SEPT A.D., 1989.

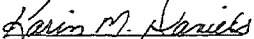
NOTARY PUBLIC STATE OF FLORIDA AT LARGE
MY COMMISSION EXPIRES: MARCH 25, 1993 



PELICAN'S NEST UNIT TWO

BEING A SUBDIVISION OF A PORTION OF SECTIONS 17 AND 20,
TOWNSHIP 47 SOUTH, RANGE 25 EAST, LEE COUNTY, FLORIDA.

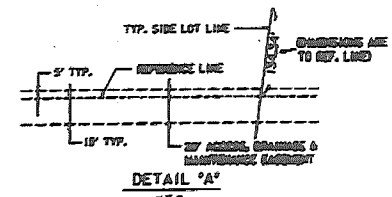
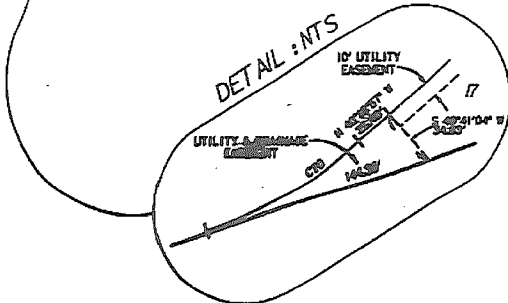
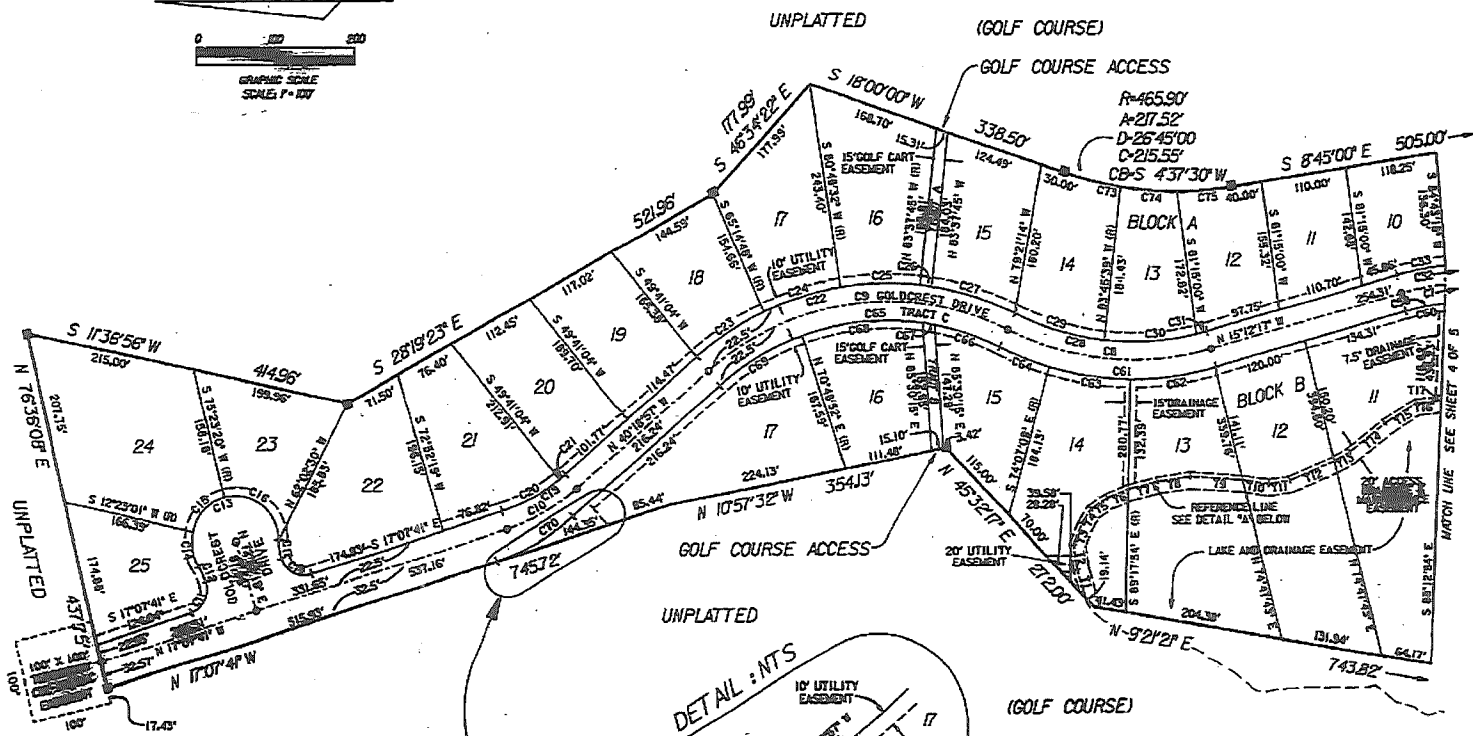
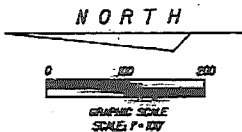

PBS

Prepared by
Professional Planning and Surveying
P.O. Box 10000, Fort Myers, FL 33902
Tel: 813-938-1000
Fax: 813-938-1001

PELICAN'S NEST UNIT TWO

BEING A SUBDIVISION OF A PORTION OF SECTIONS 17 AND 20,
TOWNSHIP 47 SOUTH, RANGE 25 EAST, LEE COUNTY, FLORIDA.

NORTH

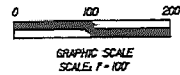

P.O.C. EAST 1/4 CORNER OF SECTION 20
N 0°35'34" W (P) 2659.37' (P)

UNPLATTED

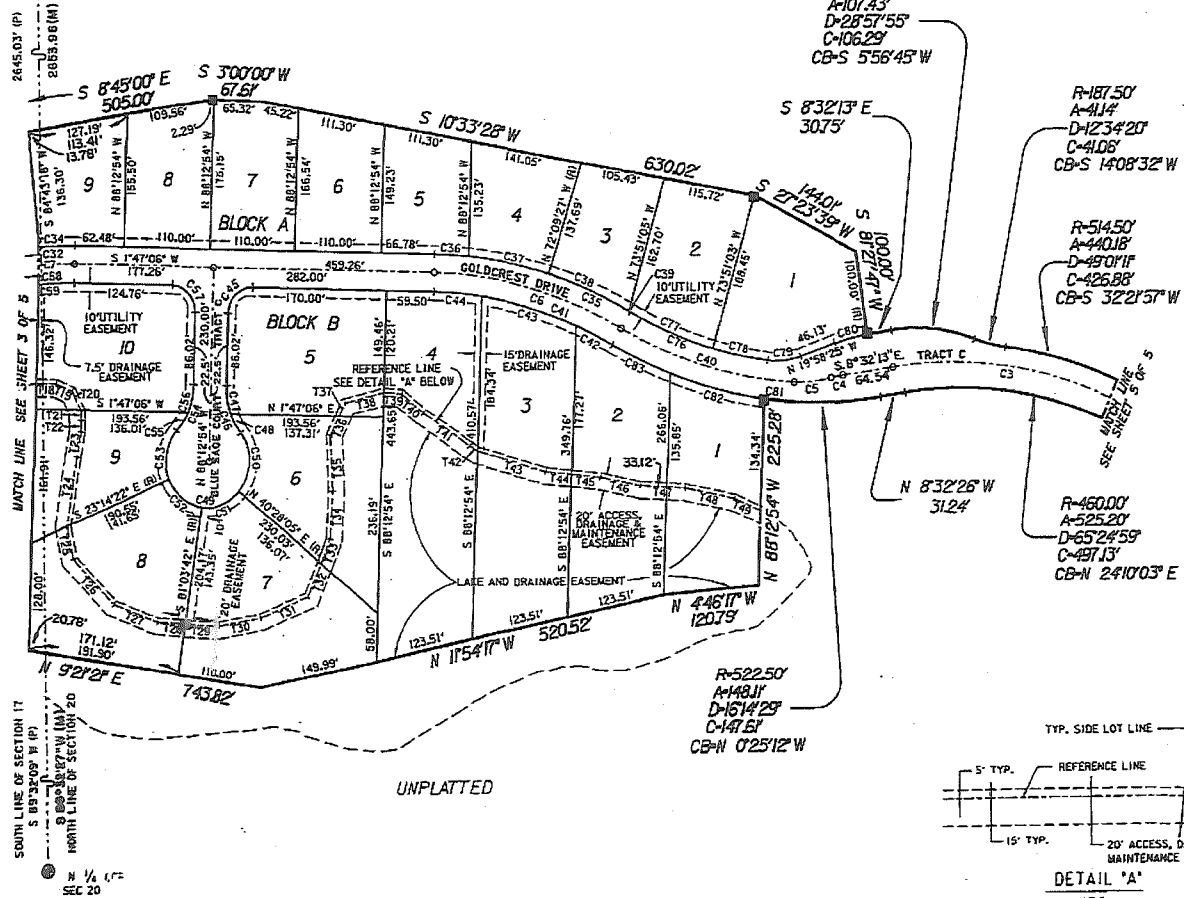

R=212.50'
A=107.43'
D=285.755'
C=106.29'
CB-S 558'45" W

R=187.50'
A=411'
D=423'42"
C=41.08'
CB-S 1408'32" W

R=514.50'
A=440.18'
D=490'11"
C=426.88'
CB-S 322'57" W

R=460.00'
A=525.20'
D=652'45"
C=497.13'
CB-N 2410'03" E

R=522.50'
A=148.11'
D=1614'29"
C=147.61'
CB-N 0'25'12" W

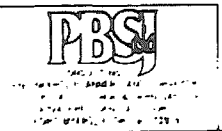
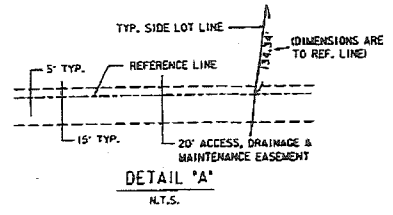

PELICAN'S NEST UNIT TWO

BEING A SUBDIVISION OF A PORTION OF SECTIONS 17 AND 20,
TOWNSHIP 47 SOUTH, RANGE 25 EAST, LEE COUNTY, FLORIDA.

TANGENT DATA

| TANGENT NO. | BEARING | DISTANCE |
|-------------|---------------|----------|
| T1 | N 75°13'57" E | 32.67 |
| T2 | N 89°37'42" E | 31.55 |
| T3 | S 69°46'33" E | 26.26 |
| T4 | S 61°41'42" E | 21.01 |
| T5 | S 33°19'43" E | 24.25 |
| T6 | S 21°45'16" E | 30.41 |
| T7 | S 17°54'23" E | 36.29 |
| T8 | S 10°25'0" E | 42.29 |
| T9 | S 4°0'54" E | 69.87 |
| T10 | S 0°22'30" W | 33.65 |
| T11 | S 7°29'15" E | 27.44 |
| T12 | S 22°19'15" E | 62.89 |
| T13 | S 29°11'5" E | 22.87 |
| T14 | S 36°30'2" E | 56.31 |
| T15 | S 31°23'22" E | 43.31 |
| T16 | S 3°22'25" E | 21.24 |
| T17 | S 13°28'36" E | 11.59 |
| T18 | S 1°52'35" W | 25.14 |
| T19 | S 20°25'35" W | 22.45 |
| T20 | S 63°29'32" W | 24.27 |
| T21 | S 89°29'30" W | 13.18 |
| T22 | N 89°29'30" W | 14.29 |
| T23 | N 79°16'27" W | 23.68 |
| T24 | N 81°37'15" W | 65.18 |
| T25 | S 77°40'6" W | 39.26 |
| T26 | S 67°21'21" W | 74.32 |
| T27 | S 21°19'43" W | 68.17 |
| T28 | S 3°32'22" W | 35.18 |
| T29 | S 3°32'22" W | 44.88 |
| T30 | S 9°34'21" E | 55.52 |
| T31 | S 25°0'21" E | 63.20 |
| T32 | S 67°20'45" E | 43.73 |
| T33 | S 67°20'45" E | 30.80 |
| T34 | S 69°29'10" E | 58.25 |
| T35 | N 65°14'48" E | 53.71 |
| T36 | S 64°28'56" E | 26.94 |
| T37 | S 64°28'56" E | 17.62 |
| T38 | S 13°2'16" W | 51.00 |
| T39 | S 4°45'10" W | 22.82 |
| T40 | S 33°49'56" W | 35.50 |
| T41 | S 35°11'26" W | 70.20 |
| T42 | S 31°13'23" W | 12.53 |
| T43 | S 15°53'56" W | 63.24 |
| T44 | S 6°11'33" W | 32.58 |
| T45 | S 6°11'33" W | 36.88 |
| T46 | S 10°16'17" W | 58.35 |
| T47 | S 3°27'43" W | 58.82 |
| T48 | S 11°44'30" W | 63.48 |
| T49 | S 24°1'26" W | 35.11 |

CURVE DATA

| NO. | RADIUS | DELTA | ARC | CHORD | CHORD BEARING | NO. | RADIUS | DELTA | ARC | CHORD | CHORD BEARING |
|-----|---------|------------|---------|---------|---------------|-----|---------|------------|---------|---------|----------------|
| 1 | 312.50' | 111°02'08" | 605.60' | 515.15' | S 87°40'25" W | 43 | 472.50' | 14°55'53" | 124.44' | 124.03' | N 163°14'7" E |
| 2 | 175.00' | 93°41'04" | 285.14' | 255.32' | N 102°01' E | 44 | 472.50' | 71°8'45" | 60.56' | 60.56' | S 72°37'0" E |
| 3 | 492.00' | 65°25'12" | 561.76' | 531.74' | N 24°09'56" E | 45 | 30.00' | 90°00'00" | 47.12' | 42.43' | S 43°12'54" W |
| 4 | 150.00' | 54°01'0" | 152.23' | 152.23' | N 11°26'48" W | 46 | 90.00' | 39°01'00" | 61.44' | 60.26' | S 72°13'35" W |
| 5 | 150.00' | 10°03'10" | 47.26' | 47.07' | N 51°9'40" W | 47 | 90.00' | 21°44'42" | 34.26' | 34.65' | S 80°52'45" W |
| 6 | 500.00' | 28°19'02" | 247.11' | 244.61' | N 15°56'57" E | 48 | 90.00' | 17°01'9" | 27.10' | 27.00' | S 61°19'15" E |
| 7 | 350.00' | 16°59'23" | 103.78' | 103.40' | N 64°23'6" E | 49 | 35.00' | 258°14'01" | 247.59' | 85.34' | N 14°10'6" E |
| 8 | 375.00' | 40°56'18" | 267.94' | 262.28' | N 51°52' E | 50 | 55.00' | 77°47'59" | 74.68' | 69.08' | N 80°25'55" W |
| 9 | 350.00' | 65°42'59" | 403.47' | 381.50' | N 71°7'28" E | 51 | 55.00' | 58°28'13" | 56.13' | 53.72' | N 20°17'49" W |
| 10 | 250.00' | 23°11'16" | 101.48' | 100.49' | N 28°43'19" E | 52 | 55.00' | 57°49'20" | 59.51' | 53.18' | N 37°50'58" E |
| 11 | 30.00' | 92°21'43" | 48.36' | 43.29' | S 67°18'33" E | 53 | 55.00' | 67°03'25" | 61.57' | 58.41' | S 81°10'08" W |
| 12 | 90.00' | 12°48'09" | 20.11' | 20.07' | N 64°05'31" E | 54 | 90.00' | 39°07'06" | 61.44' | 60.26' | S 68°39'24" W |
| 13 | 55.00' | 210°19'45" | 201.90' | 106.17' | S 17°07'41" E | 55 | 90.00' | 17°18'19" | 27.10' | 27.00' | S 57°45'03" E |
| 14 | 55.00' | 44°40'34" | 42.89' | 41.40' | N 80°02'44" E | 56 | 90.00' | 21°48'42" | 34.26' | 34.65' | S 77°18'33" E |
| 15 | 55.00' | 63°00'19" | 60.40' | 57.40' | S 46°05'50" E | 57 | 30.00' | 90°00'00" | 47.12' | 42.43' | N 46°47'06" E |
| 16 | 55.00' | 102°38'52" | 38.53' | 38.53' | S 36°42'46" E | 58 | 327.50' | 15°09'23" | 97.11' | 96.76' | N 64°36'3" W |
| 17 | 30.00' | 12°48'09" | 20.11' | 20.07' | N 61°38'07" E | 59 | 327.50' | 75°25'5" | 45.39' | 45.25' | N 271°05" W |
| 18 | 30.00' | 92°21'43" | 48.36' | 43.29' | S 29°03'11" W | 60 | 327.50' | 9°02'58" | 51.73' | 51.67' | N 10°40'40" W |
| 19 | 227.50' | 23°11'16" | 92.07' | 91.44' | S 28°43'19" E | 61 | 327.50' | 45°54'0" | 204.42' | 276.61' | N 51°52' E |
| 20 | 227.50' | 21°06'52" | 83.34' | 83.36' | S 27°41'07" E | 62 | 397.50' | 15°54'23" | 110.35' | 110.00' | N 71°50' W |
| 21 | 227.50' | 27°42'24" | 8.23' | 8.23' | S 39°16'44" E | 63 | 397.50' | 105°51' | 105.51' | 105.00' | N 14°72'9" E |
| 22 | 372.50' | 65°02'58" | 425.41' | 406.02' | S 71°72'8" E | 64 | 397.50' | 95°11'0" | 68.36' | 68.27' | N 20°48'28" E |
| 23 | 372.50' | 15°33'44" | 101.18' | 100.86' | S 32°32'05" E | 65 | 327.50' | 66°02'58" | 371.53' | 356.37' | N 71°72'8" E |
| 24 | 372.50' | 15°33'44" | 101.18' | 100.86' | S 16°58'21" E | 66 | 327.50' | 15°08'44" | 66.57' | 66.32' | N 18°09'35" E |
| 25 | 372.50' | 15°33'44" | 101.18' | 100.86' | S 124°37" E | 67 | 327.50' | 2°42'00" | 15.44' | 15.44' | N 91°41'4" E |
| 26 | 372.50' | 21°02'28" | 15.00' | 15.00' | S 731°30" W | 68 | 327.50' | 27°04'19" | 154.74' | 153.31' | N 53°59'5" E |
| 27 | 372.50' | 17°03'18" | 110.87' | 110.47' | S 171°22'2" | 69 | 327.50' | 12°10'7" | 120.78' | 120.10' | N 29°45'02" W |
| 28 | 352.50' | 40°56'18" | 251.86' | 246.54' | S 31°52' W | 70 | 272.50' | 23°11'16" | 110.21' | 109.53' | N 28°43'19" W |
| 29 | 352.50' | 19°29'40" | 119.93' | 119.56' | S 159°11" W | 71 | 153.95' | 103°00'00" | 491.23' | 495.07' | S 76°45'00" W |
| 30 | 352.50' | 19°29'40" | 119.93' | 118.44' | S 372°56" E | 72 | 225.13' | 34°00'00" | 133.59' | 131.64' | N 77°00'00" W |
| 31 | 352.50' | 27°06'03" | 12.93' | 12.92' | S 140°16" E | 73 | 465.50' | 09°14'00" | 75.08' | 75.00' | S 123°00'00" W |
| 32 | 372.50' | 16°59'23" | 110.45' | 110.05' | S 64°35" E | 74 | 465.50' | 08°52'32" | 72.17' | 72.01' | S 41°94'4" E |
| 33 | 372.50' | 9°55'25" | 64.54' | 64.45' | S 101°43'0" E | 75 | 465.50' | 08°03'28" | 70.27' | 70.20' | S 42°54'6" E |
| 34 | 372.50' | 7°03'48" | 45.92' | 45.89' | S 144°48" E | 76 | 472.50' | 22°13'30" | 105.24' | 104.40' | S 18°59'19" W |
| 35 | 522.50' | 28°19'02" | 258.23' | 255.61' | S 15°56'57" W | 77 | 472.50' | 13°39'11" | 113.78' | 113.51' | S 23°16'32" E |
| 36 | 522.50' | 4°44'40" | 43.27' | 43.25' | S 40°26" W | 78 | 472.50' | 8°32'27" | 71.46' | 71.39' | S 12°09'43" E |
| 37 | 522.50' | 11°18'47" | 103.17' | 103.00' | S 121°11'0" W | 79 | 87.50' | 27°50'55" | 42.53' | 42.11' | S 6°02'58" E |
| 38 | 522.50' | 12°55'35" | 110.19' | 110.00' | S 233°105" W | 80 | 212.50' | 18°28'12" | 42.42' | 42.25' | S 19°18'18" E |
| 39 | 522.50' | 0°10'00" | 1.60' | 1.50' | S 30°06'53" W | 81 | 522.50' | 30°00'00" | 352.40' | 345.75' | N 104°51" E |
| 40 | 500.00' | 26°24'20" | 230.43' | 228.40' | N 165°37" E | 82 | 522.50' | 13°31'08" | 123.29' | 123.00' | N 142°37" E |
| 41 | 472.50' | 28°19'02" | 235.95' | 233.60' | N 15°56'57" E | 83 | 522.50' | 1°52'57" | 81.00' | 80.92' | N 25°39'35" E |
| 42 | 472.50' | 6°06'24" | 50.85' | 50.87' | N 270°56" E | | | | | | |

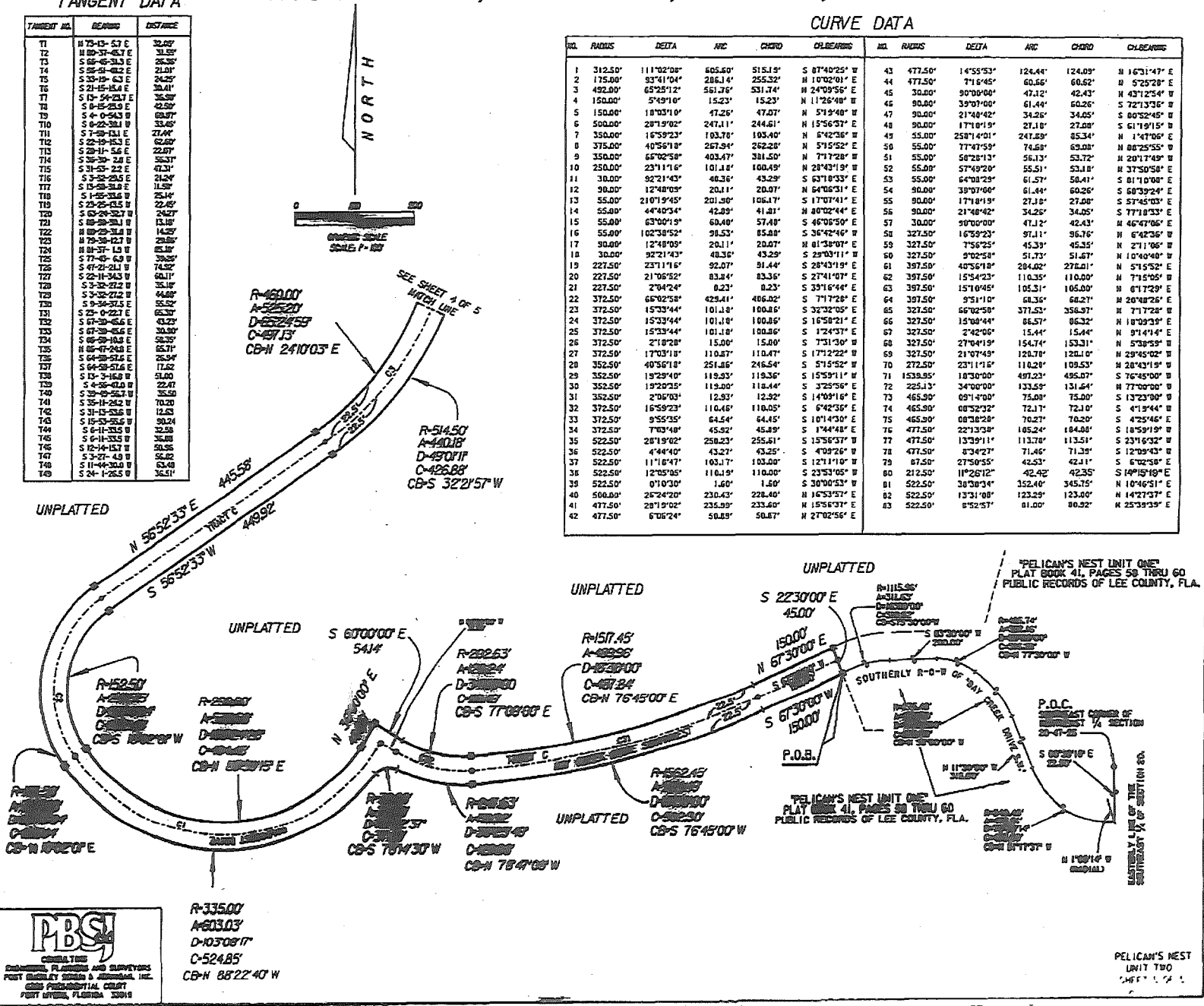

PBS
CONSULTING
ENGINEERS, PLANNERS AND SURVEYORS
FORT MYERS BEACH & JORDAN, INC.
6200 PRESIDENTIAL COURT
FORT MYERS, FLORIDA 33919

PELICAN'S NEST
UNIT TWO
SHEET 1 OF 2